VISIT…

LANZAROTE Caliente.COM

Piano/Vocal/Guitar

Disney

Tangled

MUSIC FROM THE MOTION PICTURE SOUNDTRACK

HAL•LEONARD

CONTENTS

WHEN WILL MY LIFE BEGIN
5
MOTHER KNOWS BEST
10
I'VE GOT A DREAM
17
I SEE THE LIGHT
27
HEALING INCANTATION
34
SOMETHING THAT I WANT
35

WHEN WILL MY LIFE BEGIN

Music by ALAN MENKEN
Lyrics by GLENN SLATER

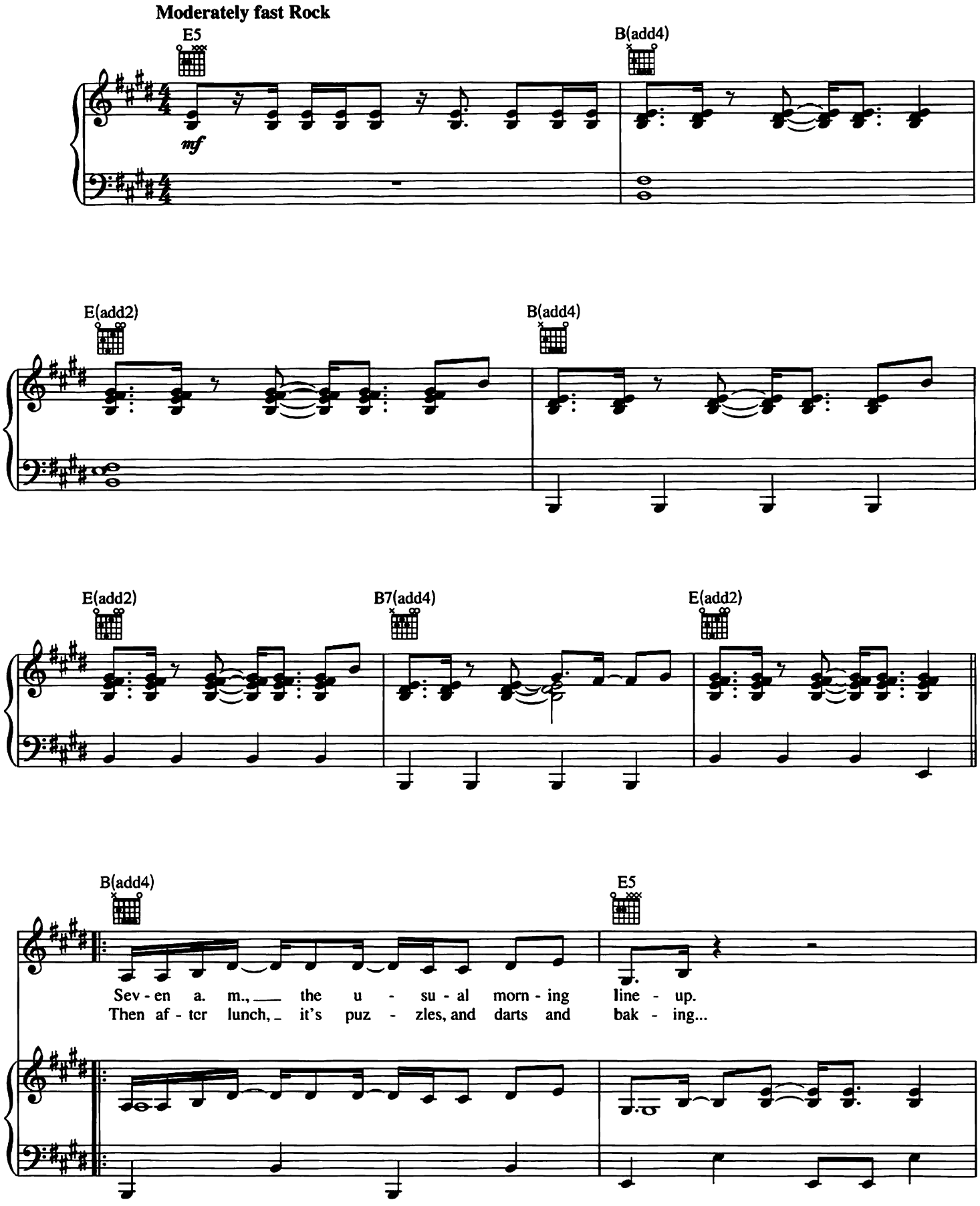

© 2010 Wonderland Music Company, Inc. and Walt Disney Music Company
All Rights Reserved Used by Permission

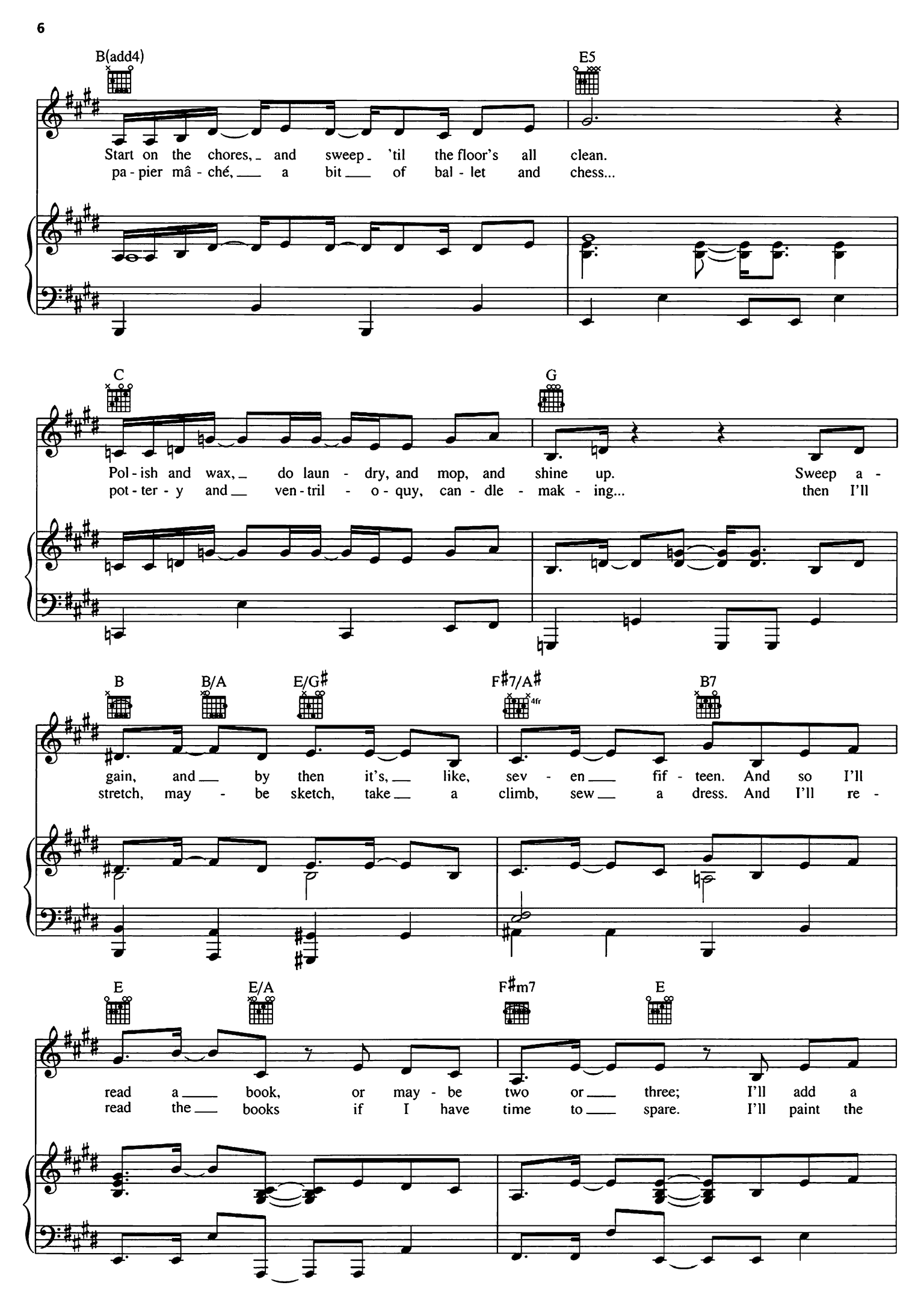
B(add4)
E5
Start on the chores, and sweep 'til the floor's all clean.
pa - pier mâ - ché, a bit of bal - let and chess...
C
G
Pol - ish and wax, do laun - dry, and mop, and shine up. Sweep a -
pot - ter - y and ven - tril - o - quy, can - dle - mak - ing... then I'll
B
B/A
E/G♯
F♯7/A♯
4fr
B7
gain, and by then it's, like, sev - en fif - teen. And so I'll
stretch, may - be sketch, take a climb, sew a dress. And I'll re -
E
E/A
F♯m7
E
read a book, or may - be two or three; I'll add a
read the books if I have time to spare. I'll paint the

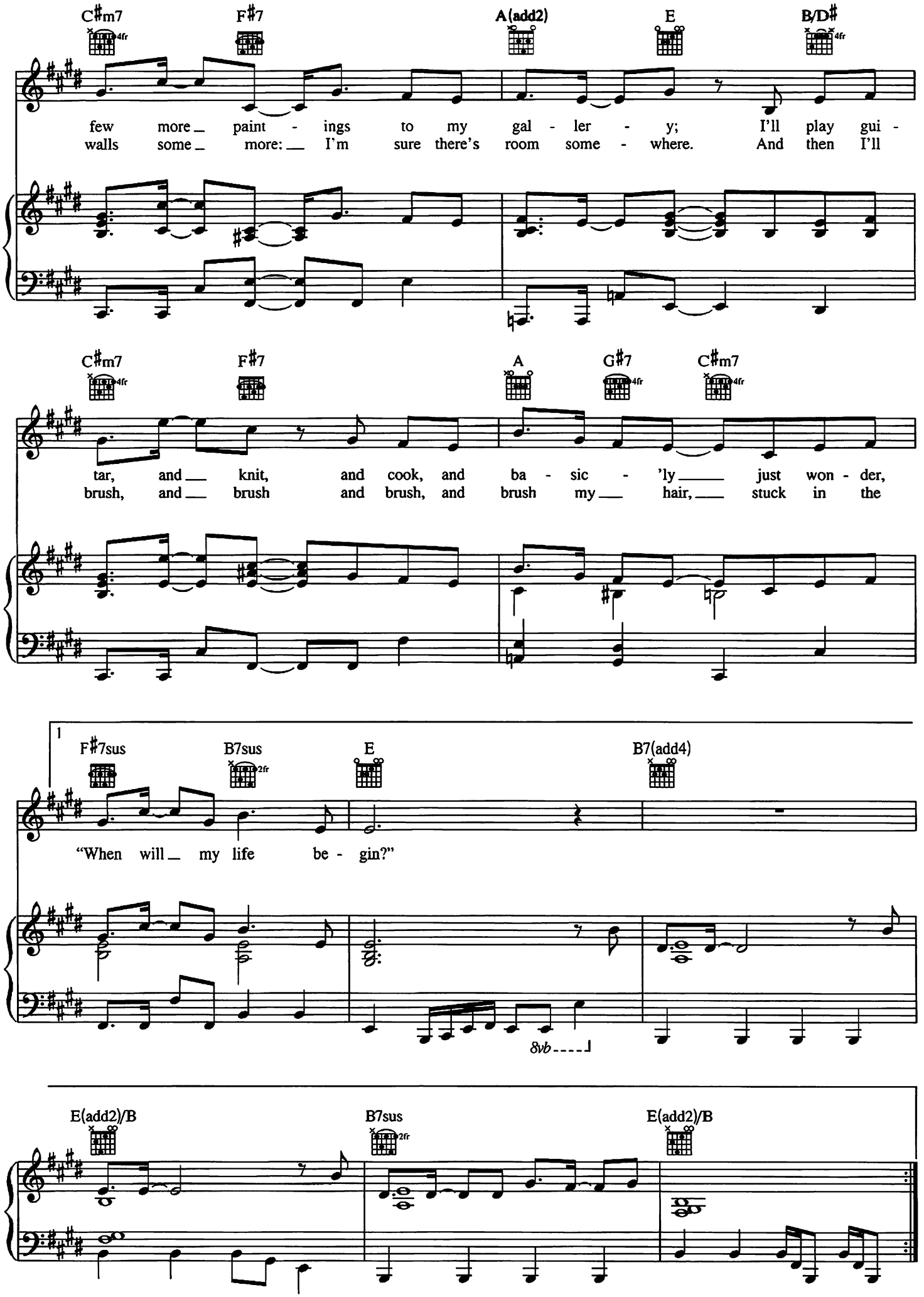
C♯m7
F♯7
A(add2)
E
B/D♯
few more paint - ings to my gal - ler - y; I'll play gui -
walls some more: I'm sure there's room some - where. And then I'll
C♯m7
F♯7
A
G♯7
C♯m7
tar, and knit, and cook, and ba - sic - 'ly just won - der,
brush, and brush and brush, and brush my hair, stuck in the
1
F♯7sus
B7sus
E
B7(add4)
"When will my life be - gin?"
8vb
E(add2)/B
B7sus
E(add2)/B

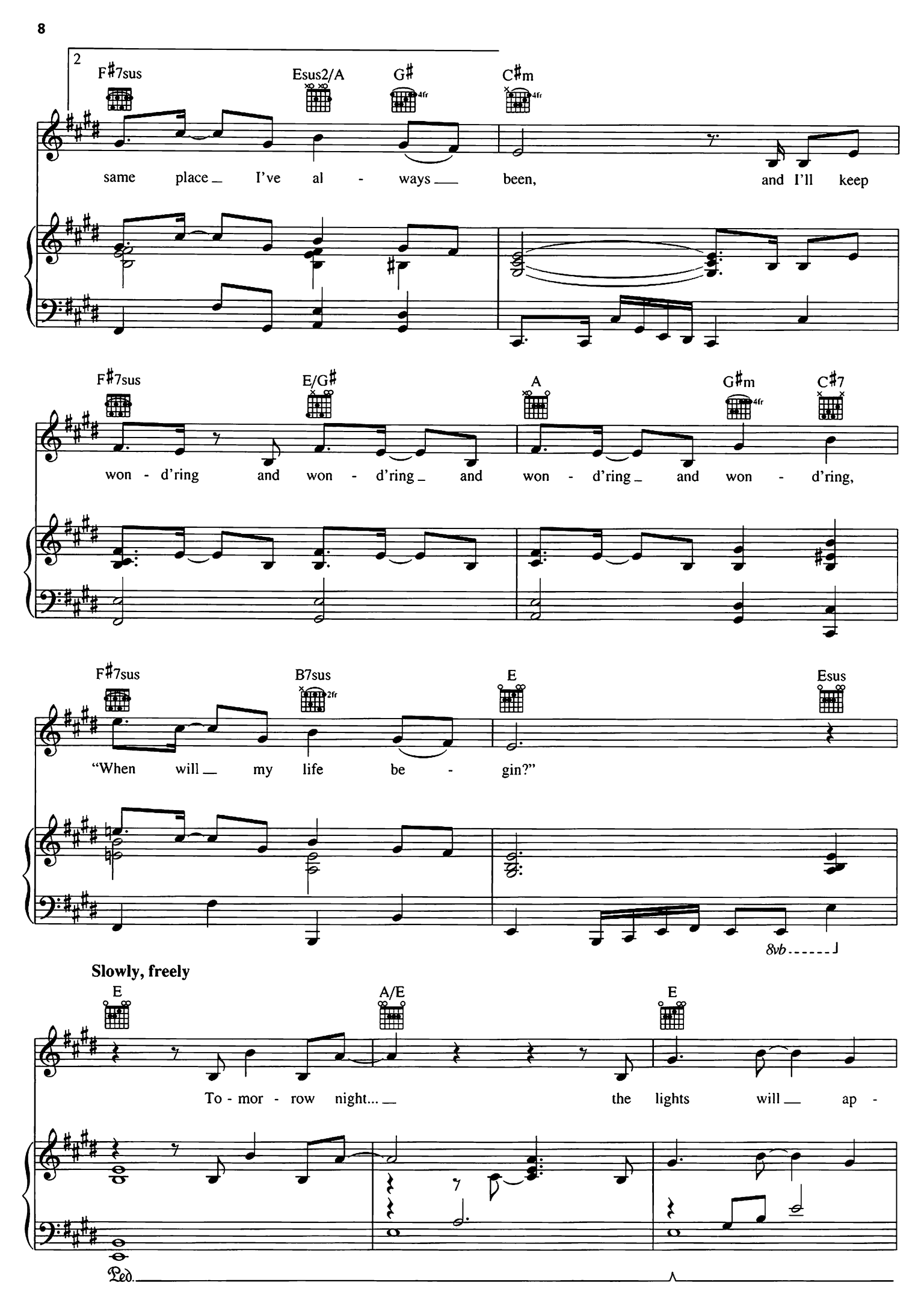
2
F♯7sus
Esus2/A
G♯
C♯m
same place I've al - ways been, and I'll keep
F♯7sus
E/G♯
A
G♯m
C♯7
won - d'ring and won - d'ring and won - d'ring and won - d'ring,
F♯7sus
B7sus
E
Esus
"When will my life be - gin?"
8vb
Slowly, freely
E
A/E
E
To - mor - row night... the lights will ap -
Ped.

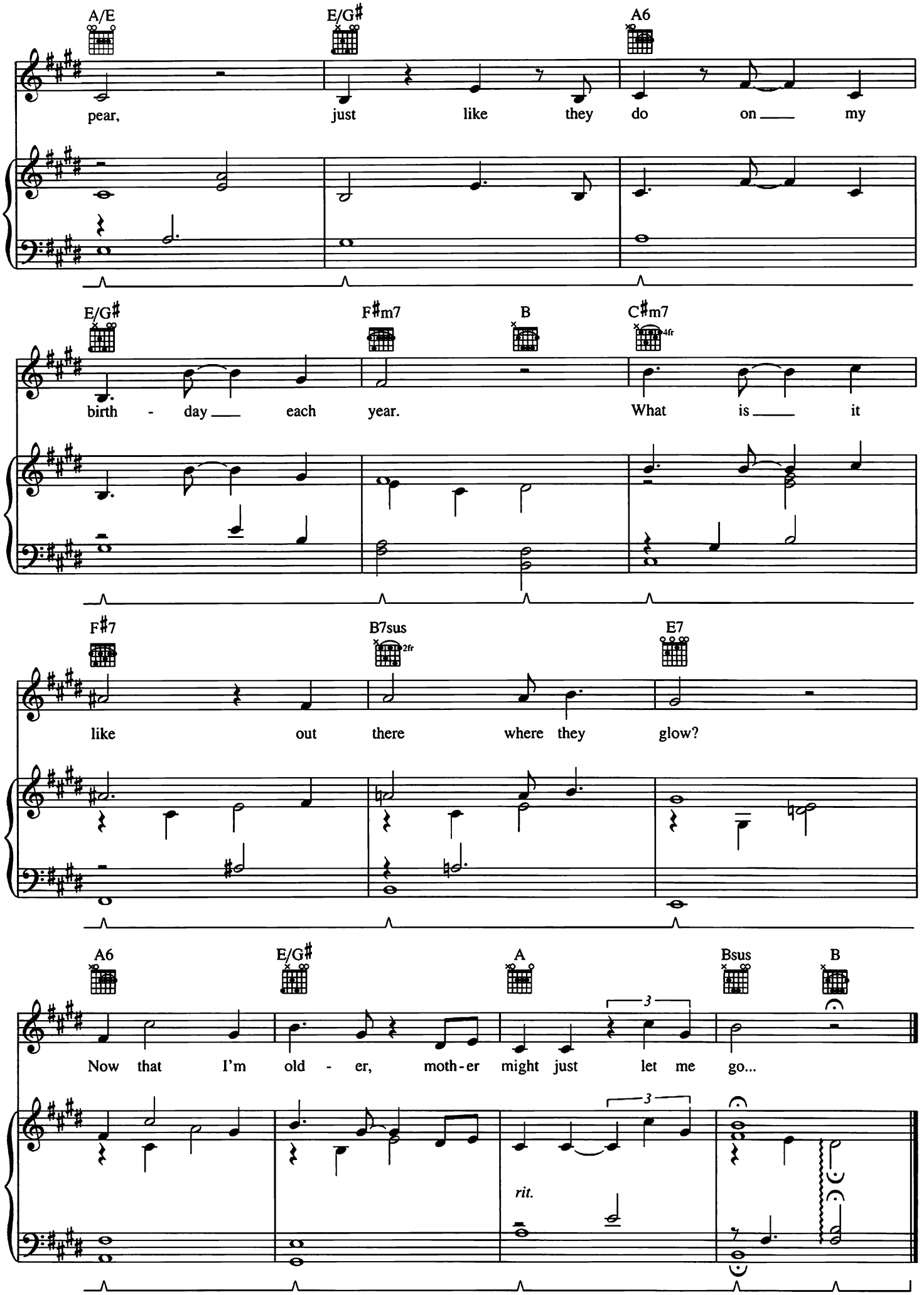
A/E
E/G♯
A6
pear, just like they do on my
E/G♯
F♯m7
B
C♯m7
4fr
birth - day each year. What is it
F♯7
B7sus
2fr
E7
like out there where they glow?
A6
E/G♯
A
Bsus
B
Now that I'm old - er, moth-er might just let me go...
3
rit.

MOTHER KNOWS BEST

Music by ALAN MENKEN
Lyrics by GLENN SLATER

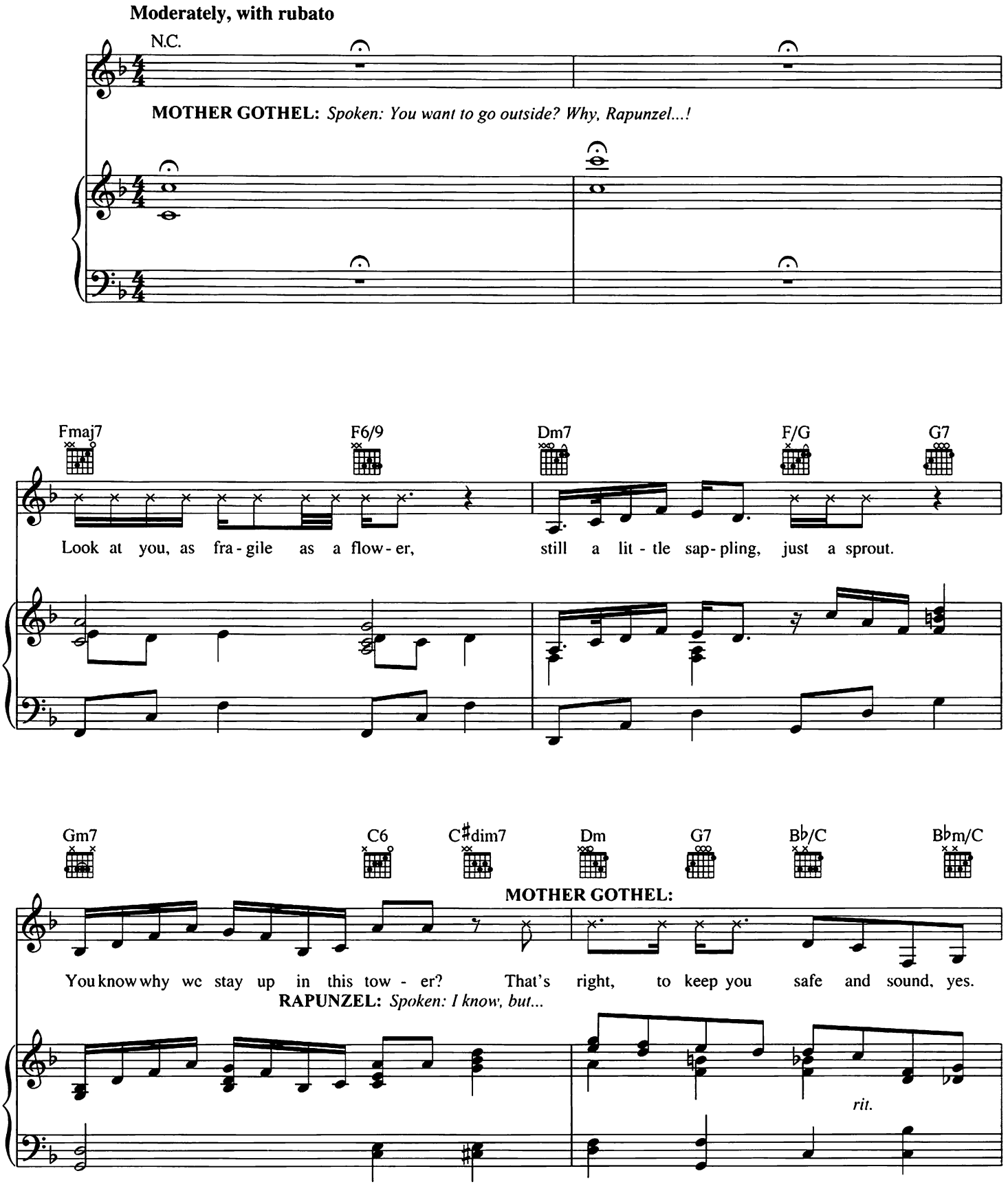

© 2010 Wonderland Music Company, Inc. and Walt Disney Music Company
All Rights Reserved Used by Permission

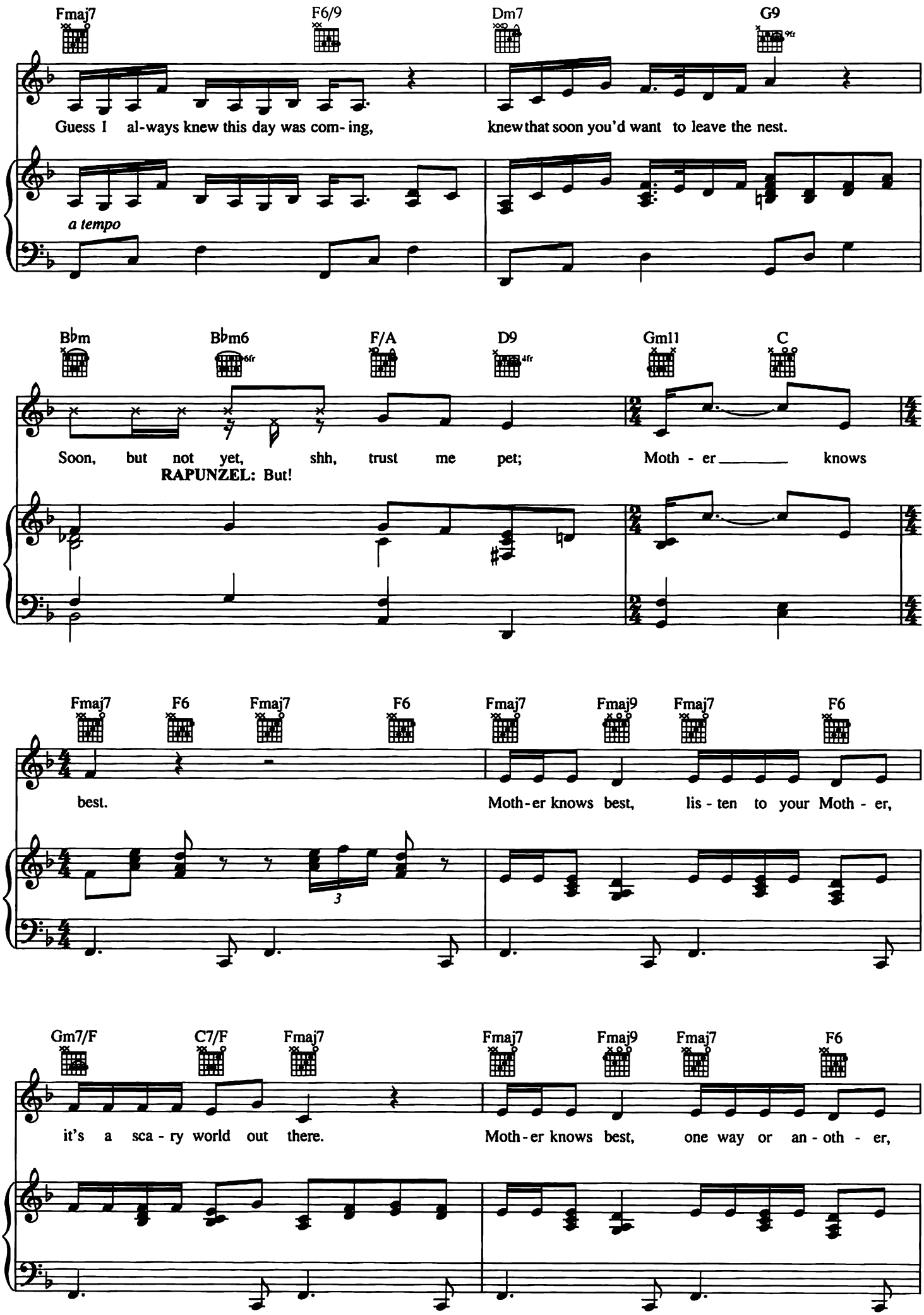
Fmaj7
F6/9
Dm7
G9
Guess I al-ways knew this day was com- ing,
knew that soon you'd want to leave the nest.
a tempo
B♭m
B♭m6
F/A
D9
Gm11
C
Soon, but not yet, shh, trust me pet;
Moth - er
knows
RAPUNZEL: But!
Fmaj7
F6
Fmaj7
F6
Fmaj7
Fmaj9
Fmaj7
F6
best.
Moth-er knows best, lis - ten to your Moth - er,
Gm7/F
C7/F
Fmaj7
Fmaj7
Fmaj9
Fmaj7
F6
it's a sca - ry world out there.
Moth-er knows best, one way or an - oth - er,

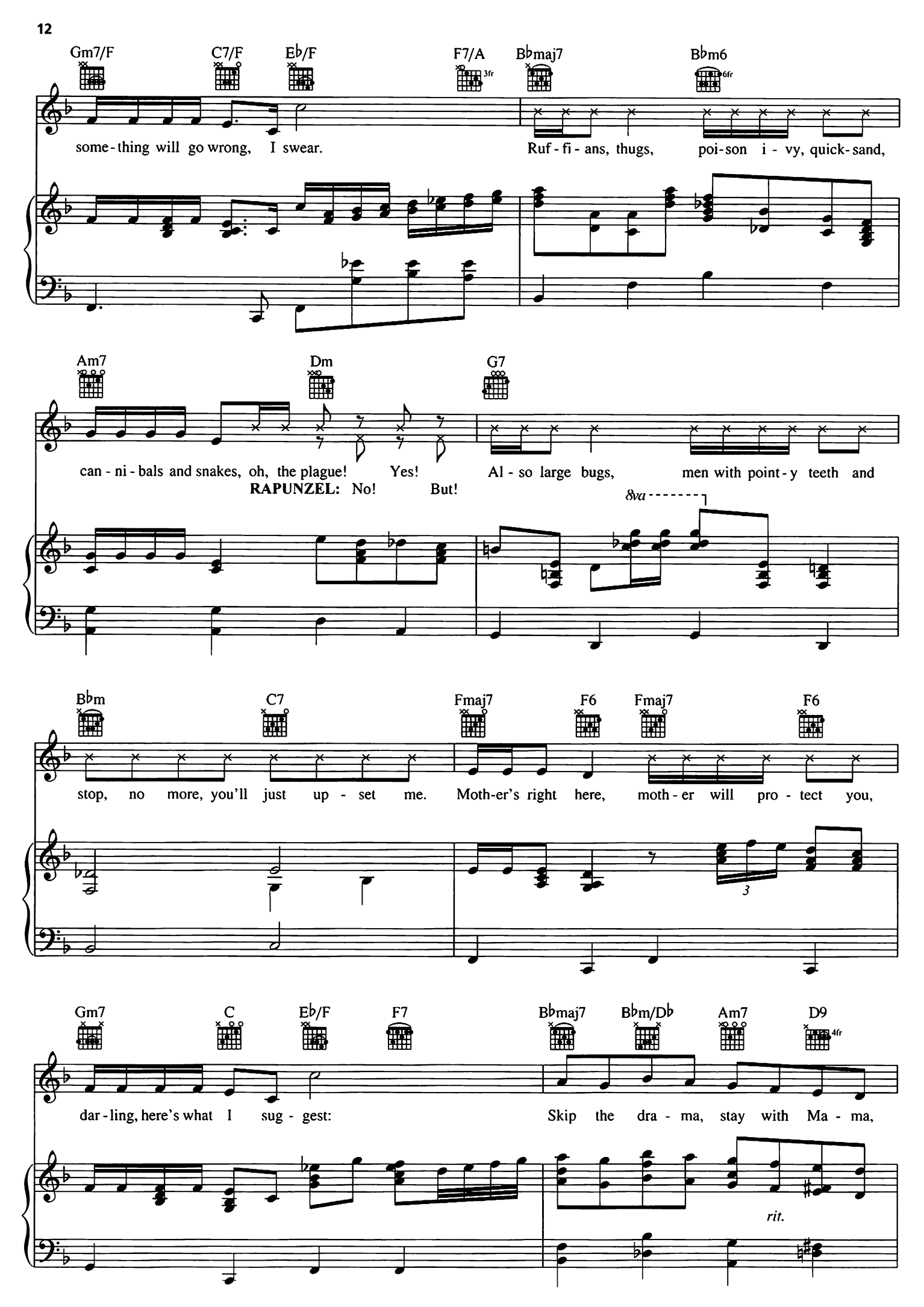
Gm7/F
C7/F
E♭/F
F7/A
B♭maj7
B♭m6
some-thing will go wrong, I swear.
Ruf-fi-ans, thugs, poi-son i-vy, quick-sand,
Am7
Dm
G7
can-ni-bals and snakes, oh, the plague! Yes! Al-so large bugs, men with point-y teeth and
RAPUNZEL: No! But!
8va
B♭m
C7
Fmaj7
F6
Fmaj7
F6
stop, no more, you'll just up-set me. Moth-er's right here, moth-er will pro-tect you,
Gm7
C
E♭/F
F7
B♭maj7
B♭m/D♭
Am7
D9
dar-ling, here's what I sug-gest:
Skip the dra-ma, stay with Ma-ma,
rit.

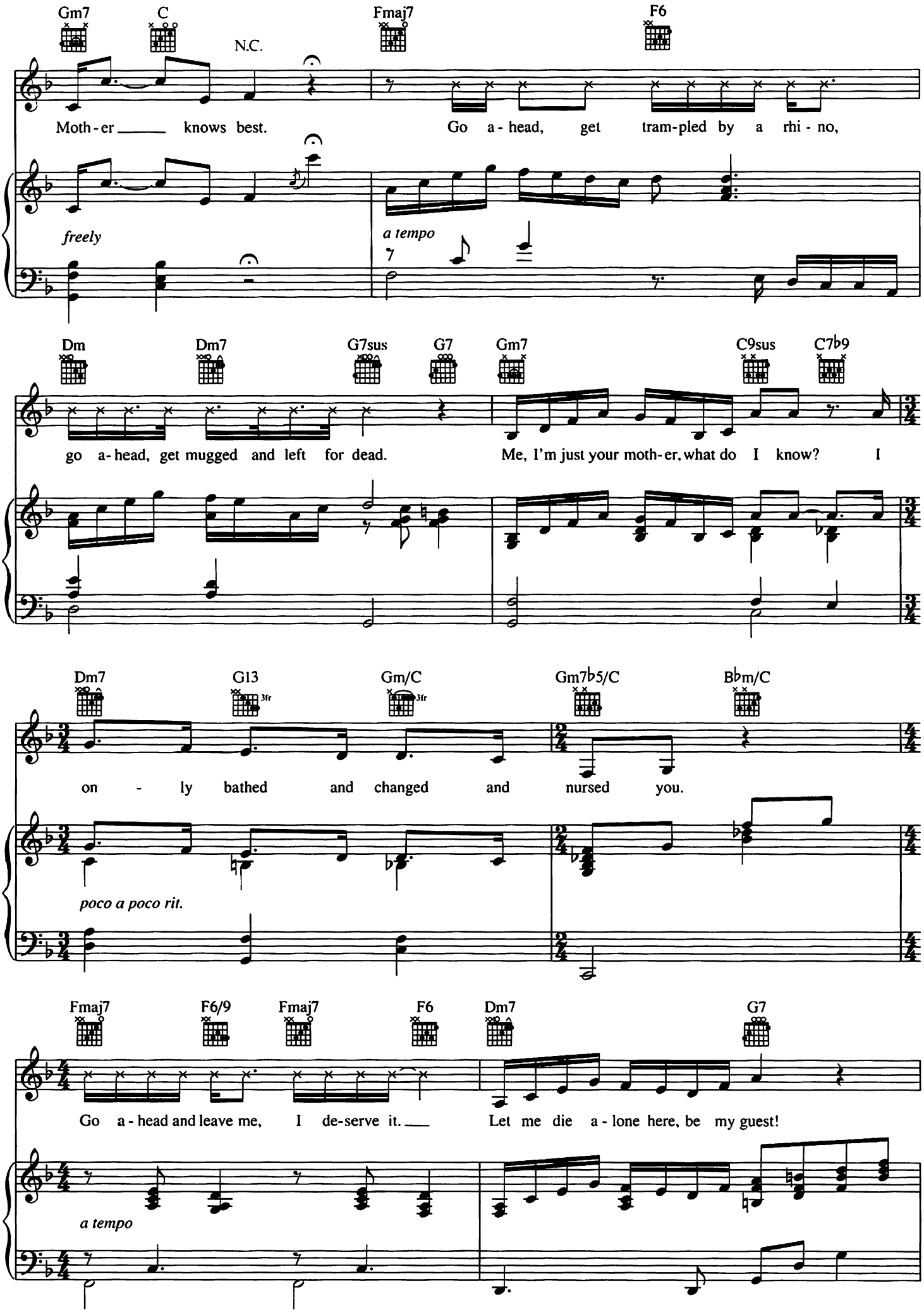
Gm7
C
N.C.
Fmaj7
F6
Moth-er knows best.
Go a-head, get tram-pled by a rhi-no,
freely
a tempo
Dm
Dm7
G7sus
G7
Gm7
C9sus
C7b9
go a-head, get mugged and left for dead.
Me, I'm just your moth-er, what do I know? I
Dm7
G13
3fr
Gm/C
3fr
Gm7b5/C
Bbm/C
on-ly bathed and changed and nursed you.
poco a poco rit.
Fmaj7
F6/9
Fmaj7
F6
Dm7
G7
Go a-head and leave me, I de-serve it.
Let me die a-lone here, be my guest!
a tempo

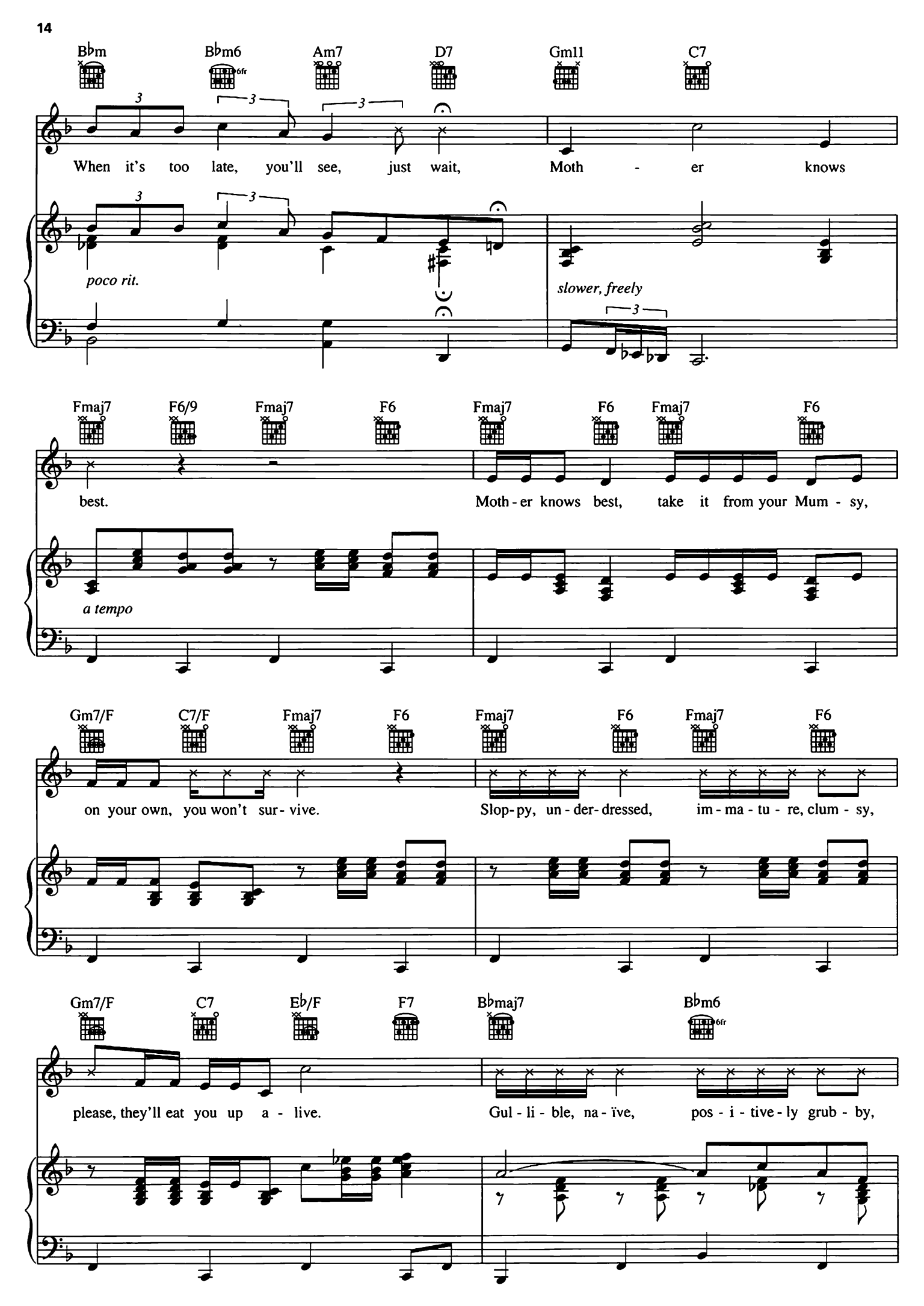
B♭m
B♭m6
Am7
D7
Gm11
C7
When it's too late, you'll see, just wait, Moth - er knows
poco rit.
slower, freely
Fmaj7
F6/9
Fmaj7
F6
Fmaj7
F6
Fmaj7
F6
best.
Moth - er knows best, take it from your Mum - sy,
a tempo
Gm7/F
C7/F
Fmaj7
F6
Fmaj7
F6
Fmaj7
F6
on your own, you won't sur - vive.
Slop - py, un - der - dressed, im - ma - tu - re, clum - sy,
Gm7/F
C7
E♭/F
F7
B♭maj7
B♭m6
please, they'll eat you up a - live.
Gul - li - ble, na - ïve, pos - i - tive - ly grub - by,

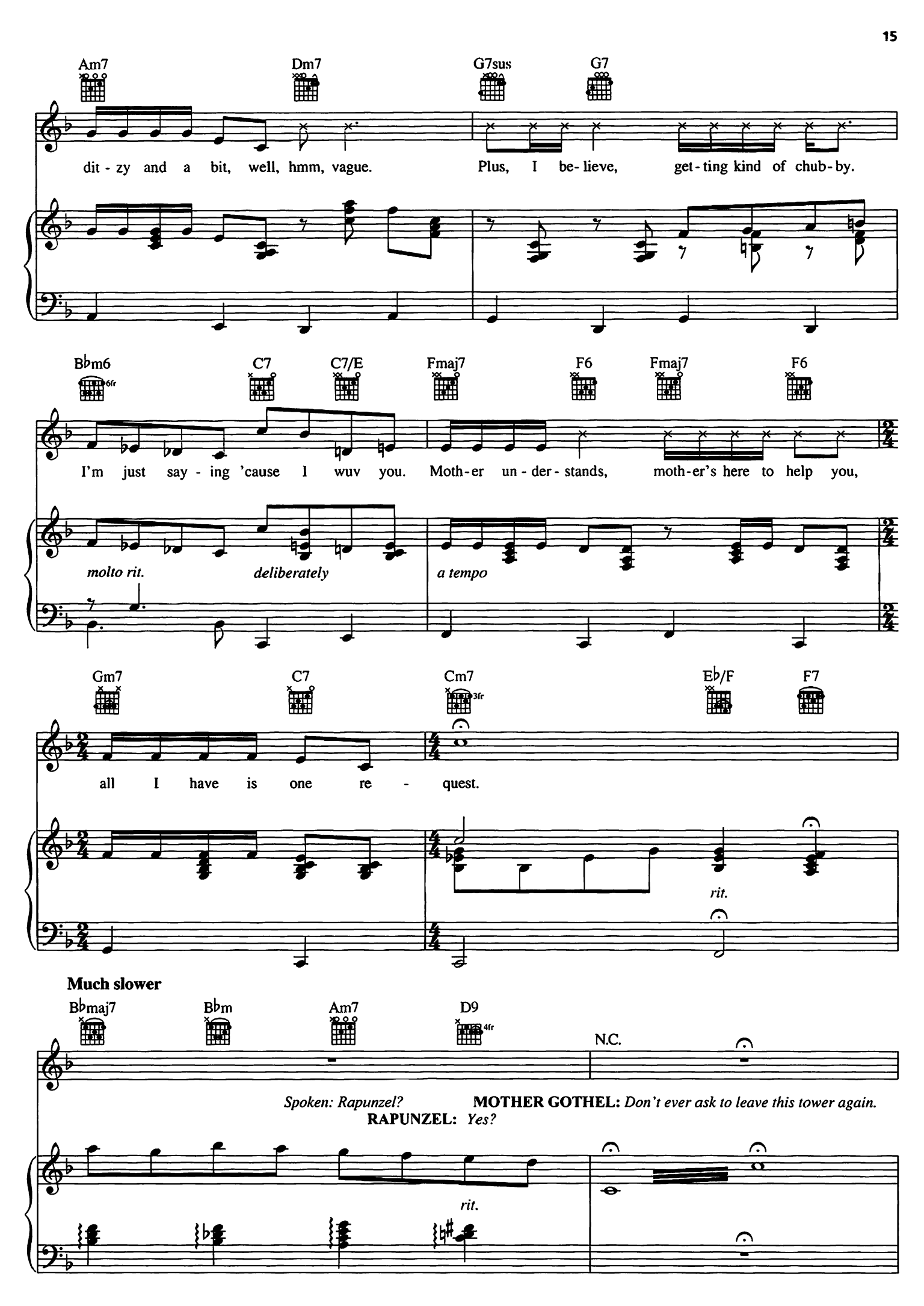
Am7
Dm7
G7sus
G7
dit - zy and a bit, well, hmm, vague.
Plus, I be- lieve, get - ting kind of chub - by.
B♭m6
6fr
C7
C7/E
Fmaj7
F6
Fmaj7
F6
I'm just say - ing 'cause I wuv you.
Moth - er un - der - stands, moth - er's here to help you,
molto rit.
deliberately
a tempo
Gm7
C7
Cm7
3fr
E♭/F
F7
all I have is one re - quest.
rit.
Much slower
B♭maj7
B♭m
Am7
D9
4fr
N.C.
Spoken: Rapunzel?
RAPUNZEL: Yes?
MOTHER GOTHEL: Don't ever ask to leave this tower again.
rit.

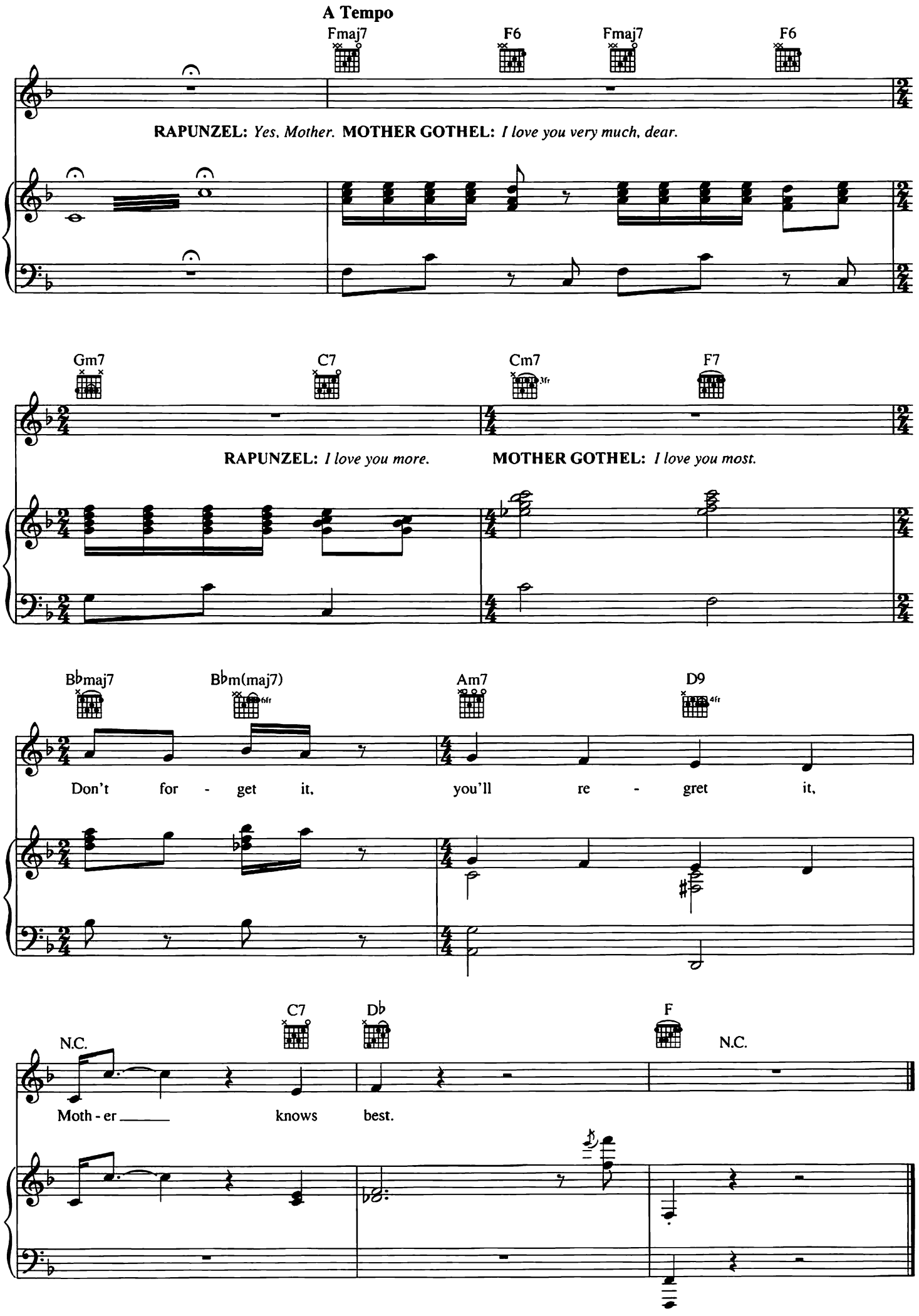
A Tempo
Fmaj7
F6
Fmaj7
F6
RAPUNZEL: Yes, Mother. MOTHER GOTHEL: I love you very much, dear.
Gm7
C7
Cm7
F7
RAPUNZEL: I love you more.
MOTHER GOTHEL: I love you most.
B♭maj7
B♭m(maj7)
Am7
D9
Don't for - get it, you'll re - gret it,
N.C.
C7
D♭
F
N.C.
Moth - er knows best.

I'VE GOT A DREAM

Music by ALAN MENKEN
Lyrics by GLENN SLATER

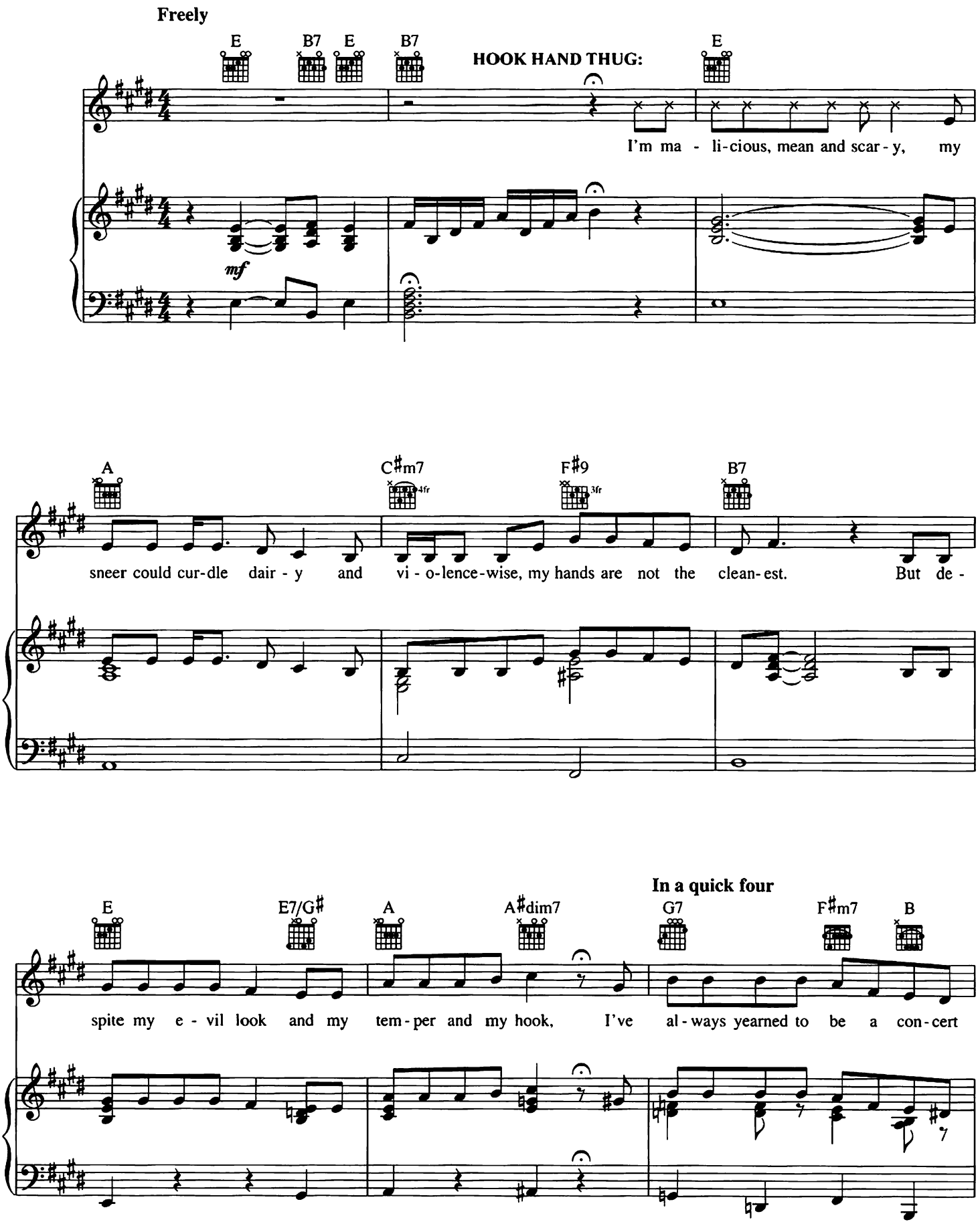

© 2010 Wonderland Music Company, Inc. and Walt Disney Music Company
All Rights Reserved Used by Permission

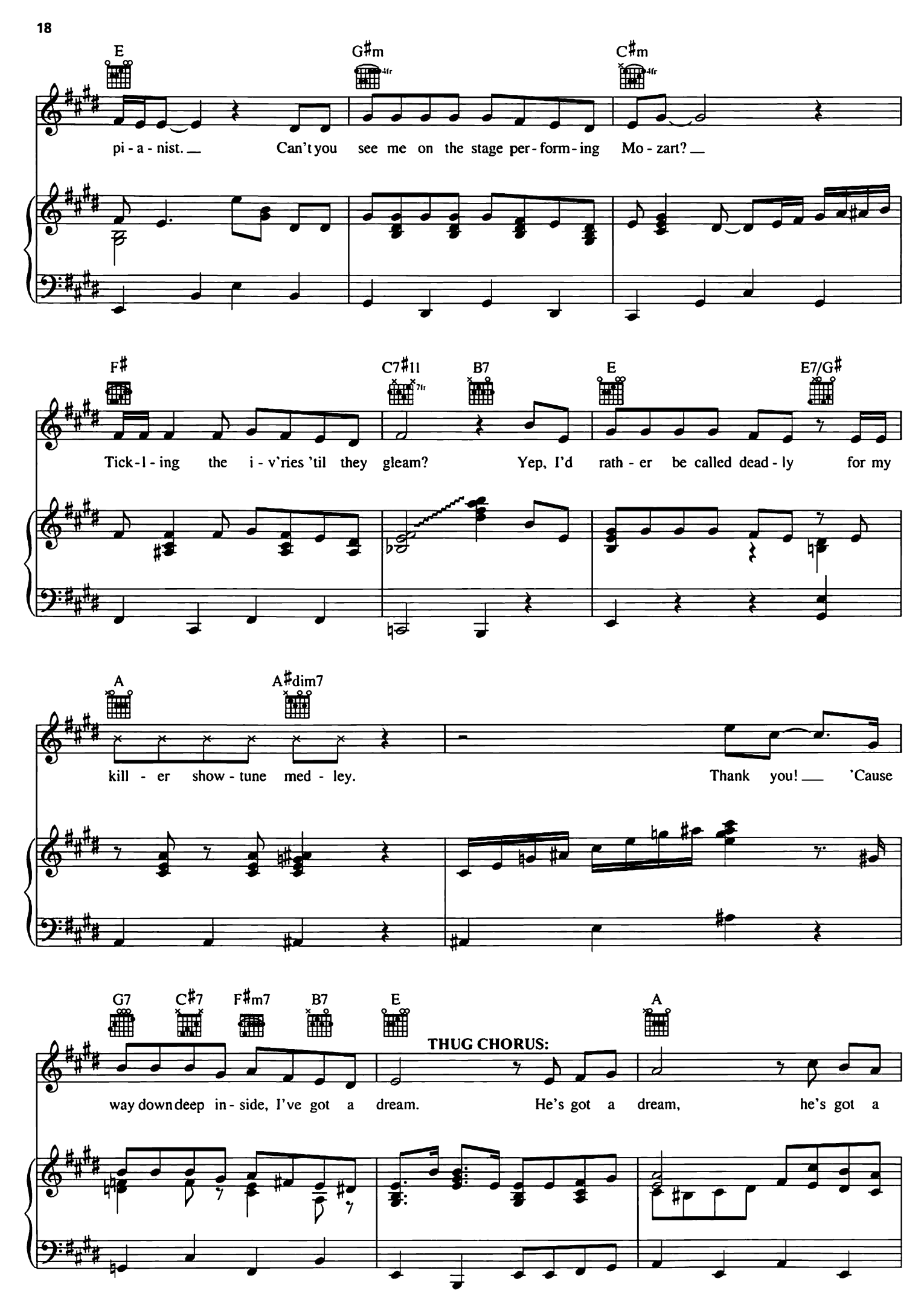
E
G♯m
C♯m
pi - a - nist. Can't you see me on the stage per - form - ing Mo - zart?
F♯
C7♯11
B7
E
E7/G♯
Tick - l - ing the i - v'ries 'til they gleam? Yep, I'd rath - er be called dead - ly for my
A
A♯dim7
kill - er show - tune med - ley. Thank you! 'Cause
G7
C♯7
F♯m7
B7
E
A
THUG CHORUS:
way down deep in - side, I've got a dream. He's got a dream, he's got a

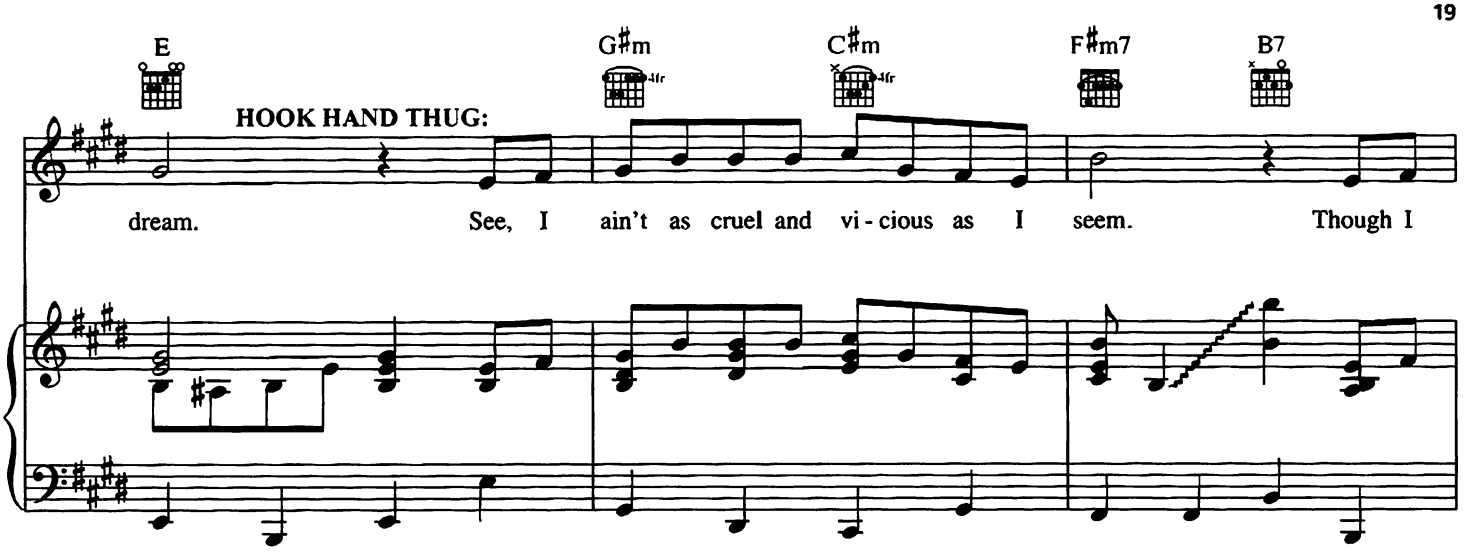
E
G♯m
C♯m
F♯m7
B7
HOOK HAND THUG:
dream. See, I ain't as cruel and vi - cious as I seem. Though I

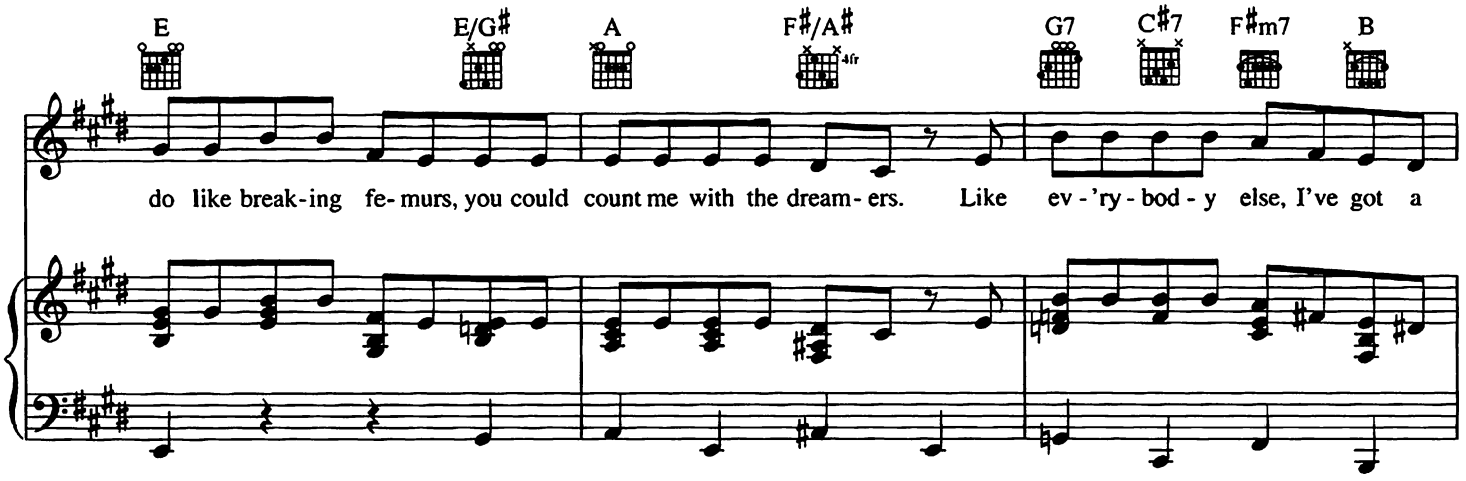
E
E/G♯
A
F♯/A♯
G7
C♯7
F♯m7
B
do like break - ing fe - murs, you could count me with the dream - ers. Like ev - 'ry - bod - y else, I've got a

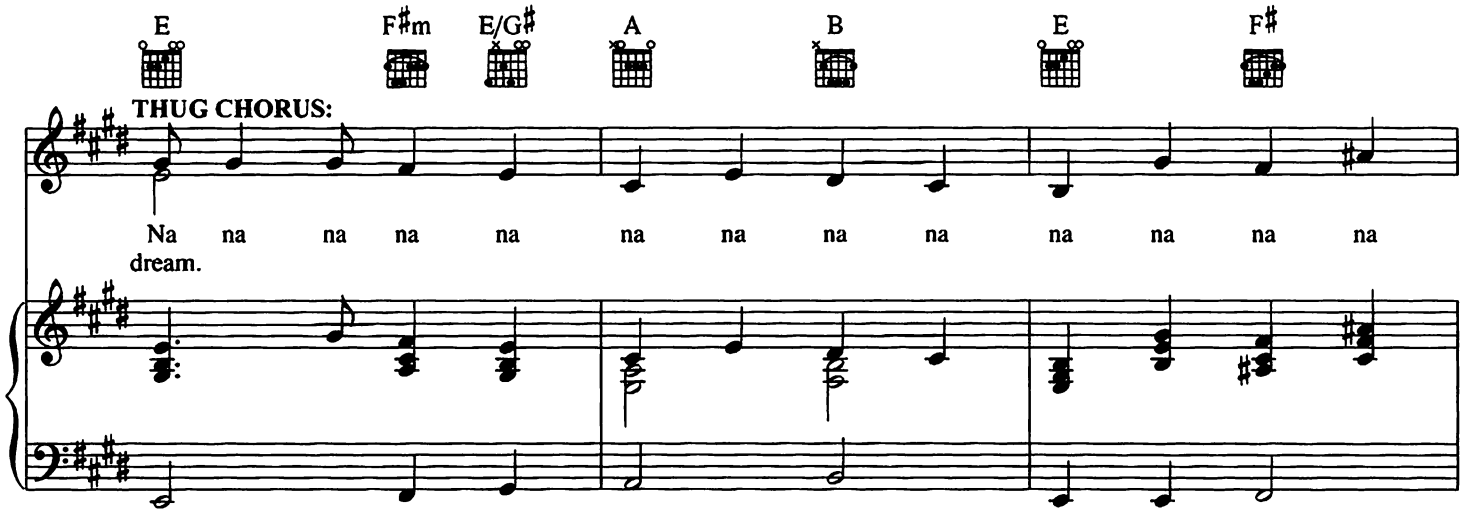
E
F♯m
E/G♯
A
B
E
F♯
THUG CHORUS:
Na na na na na na na na na na na na na
dream.

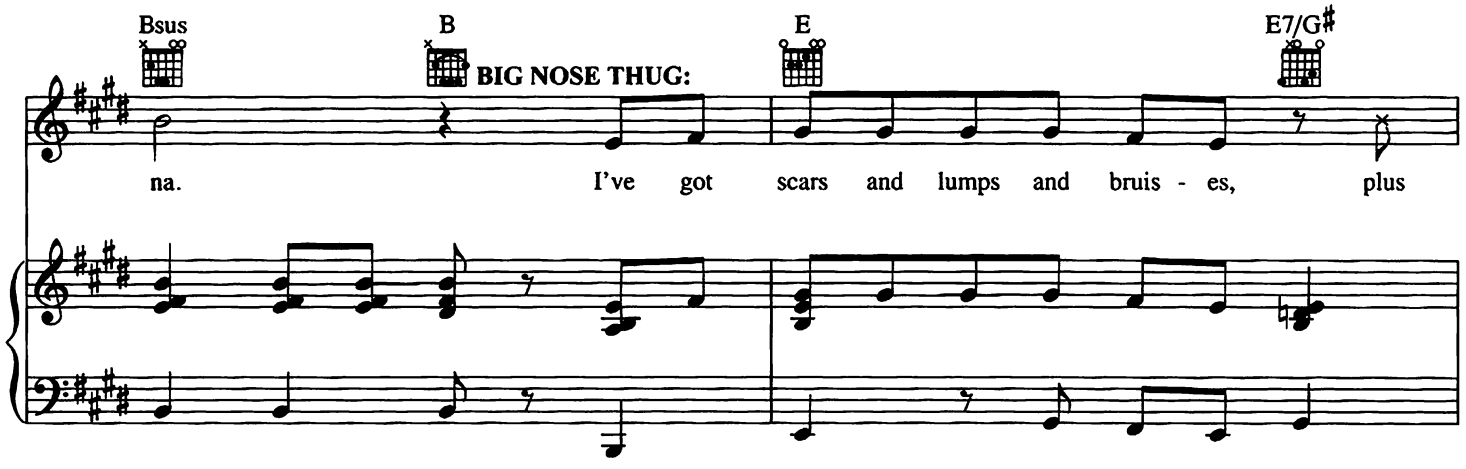
Bsus
B
E
E7/G♯
BIG NOSE THUG:
na. I've got scars and lumps and bruis - es, plus

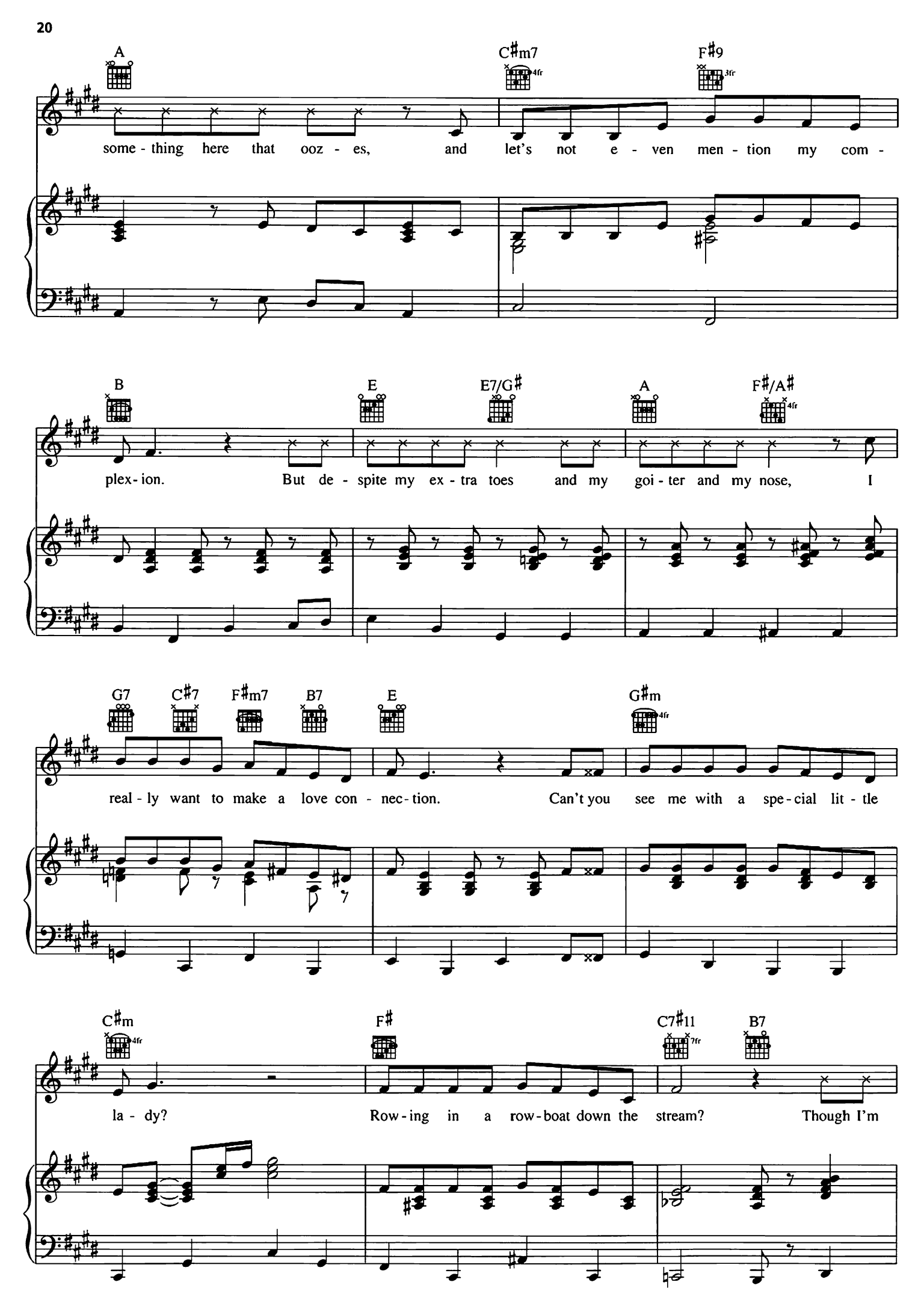
A
C♯m7
F♯9
some - thing here that ooz - es, and let's not e - ven men - tion my com -
B
E
E7/G♯
A
F♯/A♯
plex - ion. But de - spite my ex - tra toes and my goi - ter and my nose, I
G7
C♯7
F♯m7
B7
E
G♯m
real - ly want to make a love con - nec - tion. Can't you see me with a spe - cial lit - tle
C♯m
F♯
C7♯11
B7
la - dy? Row - ing in a row - boat down the stream? Though I'm

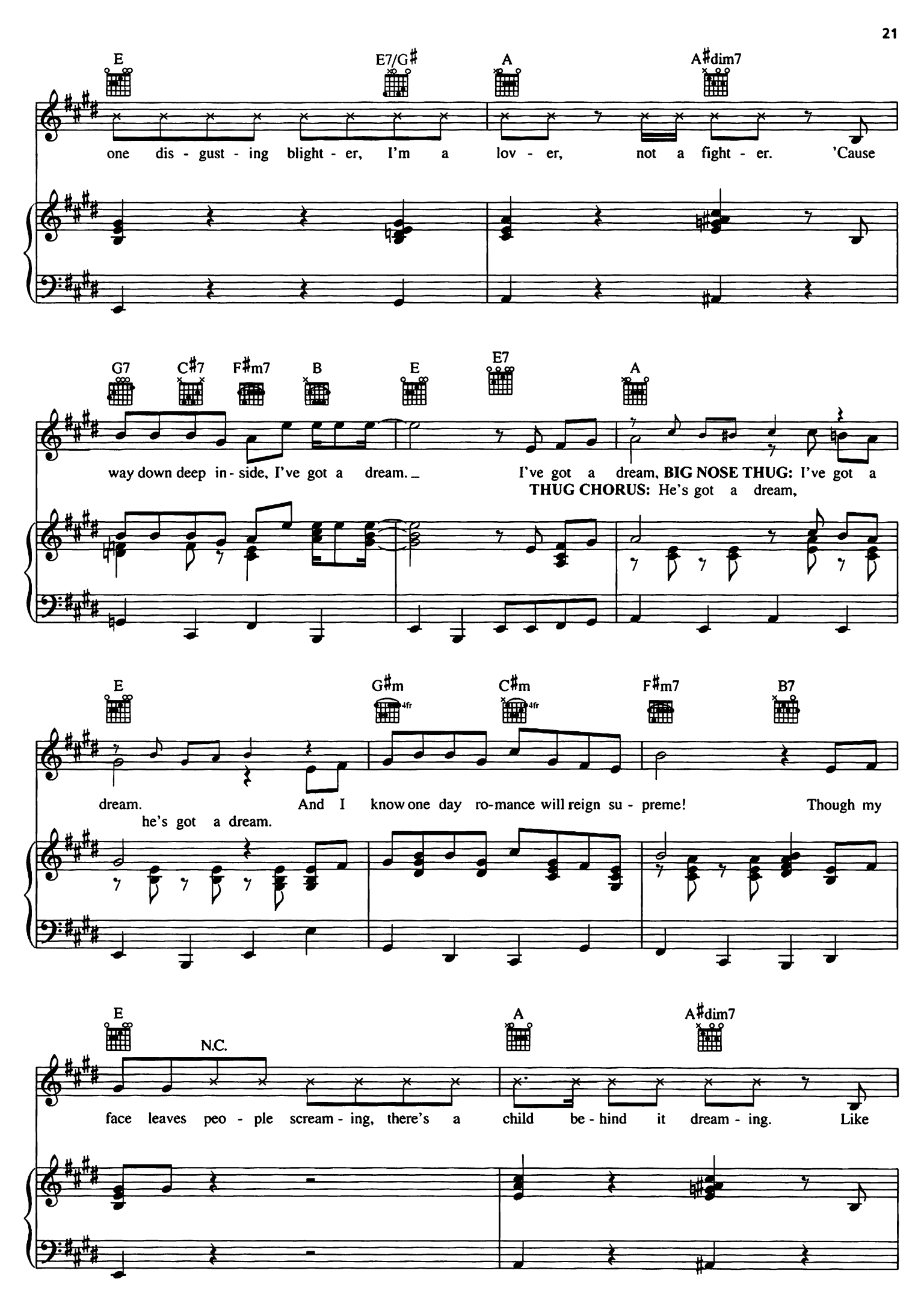
E
E7/G♯
A
A♯dim7
one dis - gust - ing blight - er, I'm a lov - er, not a fight - er. 'Cause
G7
C♯7
F♯m7
B
E
E7
A
way down deep in - side, I've got a dream. I've got a dream, BIG NOSE THUG: I've got a
THUG CHORUS: He's got a dream,
E
G♯m
C♯m
F♯m7
B7
dream. And I know one day ro-mance will reign su - preme! Though my
he's got a dream.
E
N.C.
A
A♯dim7
face leaves peo - ple scream - ing, there's a child be - hind it dream - ing. Like

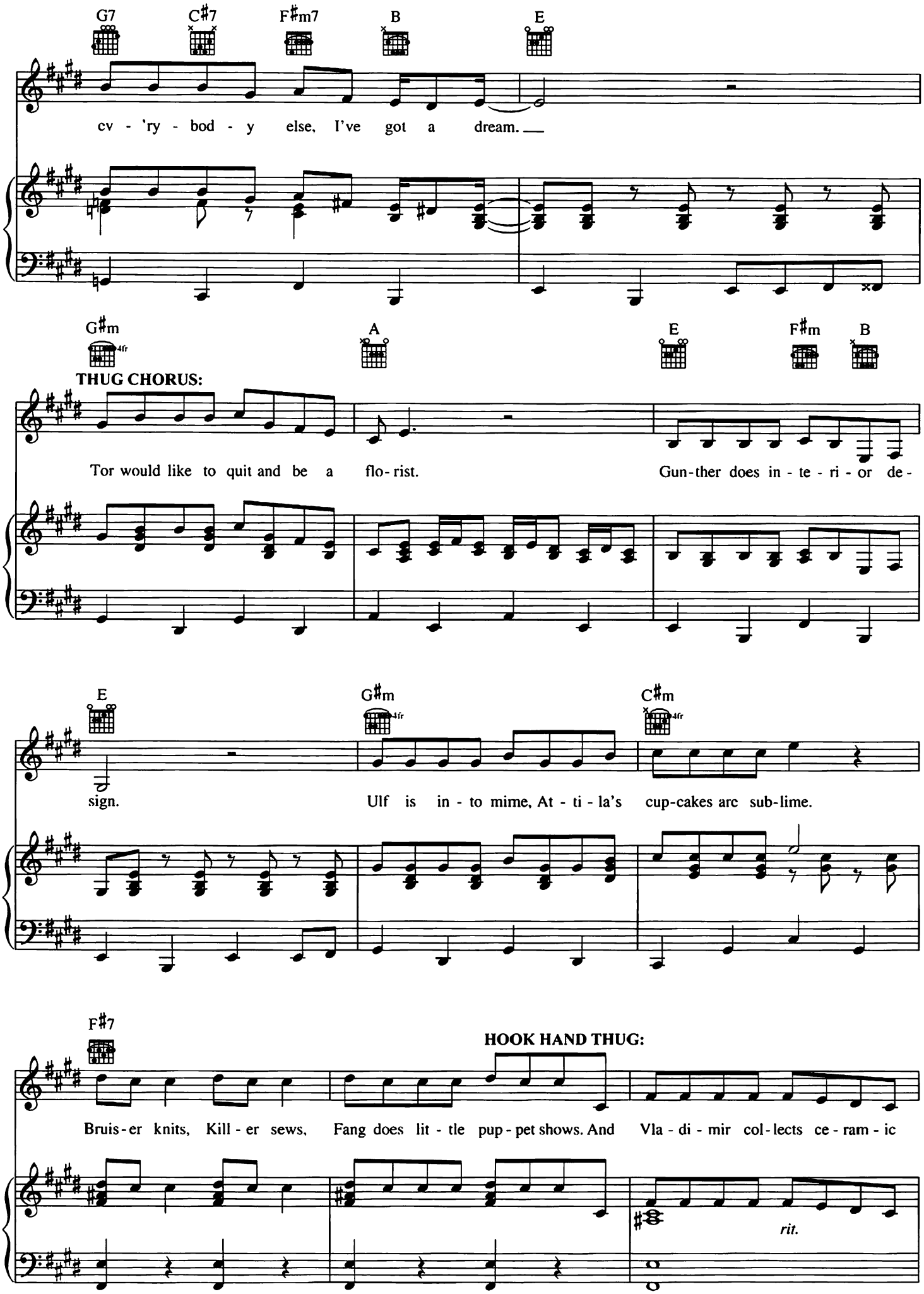
G7
C♯7
F♯m7
B
E
cv - 'ry - bod - y else, I've got a dream.
G♯m
A
E
F♯m
B
THUG CHORUS:
Tor would like to quit and be a flo - rist.
Gun - ther does in - te - ri - or de -
E
G♯m
C♯m
sign.
Ulf is in - to mime, At - ti - la's cup-cakes arc sub-lime.
F♯7
HOOK HAND THUG:
Bruis - er knits, Kill - er sews, Fang does lit - tle pup - pet shows. And Vla - di - mir col - lects ce - ram - ic
rit.

C♯m7 B7/D♯ N.C. FLYNN: E

un - i - corns. I have dreams like you, no, real - ly! Just

8va

a tempo

A C♯m7 F♯9

much less touch - y feel - y. They main - ly hap - pen some - where warm and

B7 E F/E♭ F♯/D G♯/C♯ A B♭/E B/E

sun - ny on an is - land that I own, tanned and rest - ed and a -

A♯dim7 N.C. G7 C♯7 F♯m7 B

lone sur - round - ed by e - nor - mous piles of

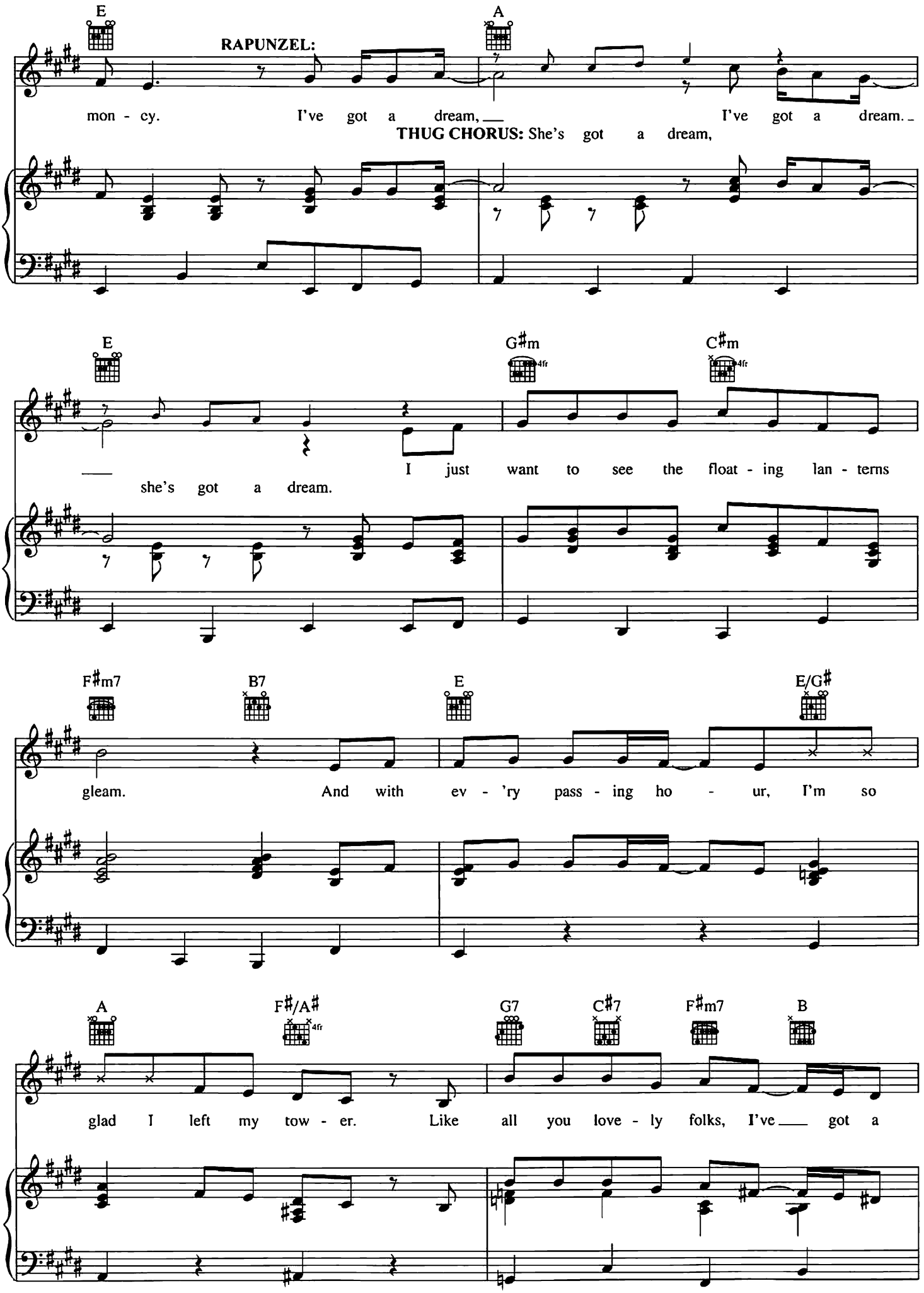
E
A
RAPUNZEL:
mon - cy. I've got a dream, I've got a dream.
THUG CHORUS: She's got a dream,
E
G♯m
C♯m
I just want to see the float - ing lan - terns
she's got a dream.
F♯m7
B7
E
E/G♯
gleam. And with ev - 'ry pass - ing ho - ur, I'm so
A
F♯/A♯
G7
C♯7
F♯m7
B
glad I left my tow - er. Like all you love - ly folks, I've got a

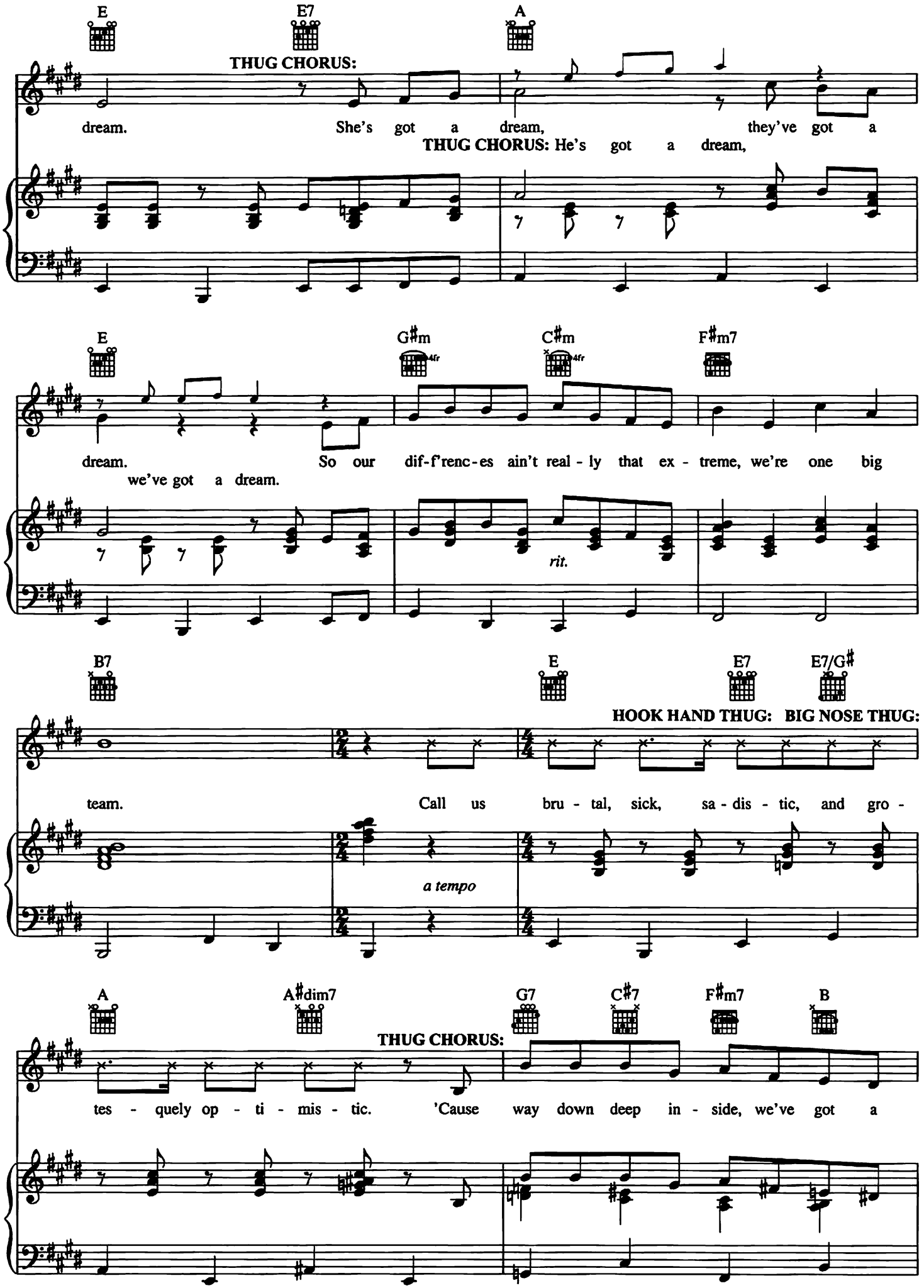
E
E7
A
THUG CHORUS:
dream. She's got a dream, they've got a
THUG CHORUS: He's got a dream,
E
G♯m
C♯m
F♯m7
dream. So our dif-f'renc-es ain't real-ly that ex-treme, we're one big
we've got a dream.
rit.
B7
E
E7
E7/G♯
HOOK HAND THUG: BIG NOSE THUG:
team. Call us bru-tal, sick, sa-dis-tic, and gro-
a tempo
A
A♯dim7
G7
C♯7
F♯m7
B
THUG CHORUS:
tes-quely op-ti-mis-tic. 'Cause way down deep in-side, we've got a

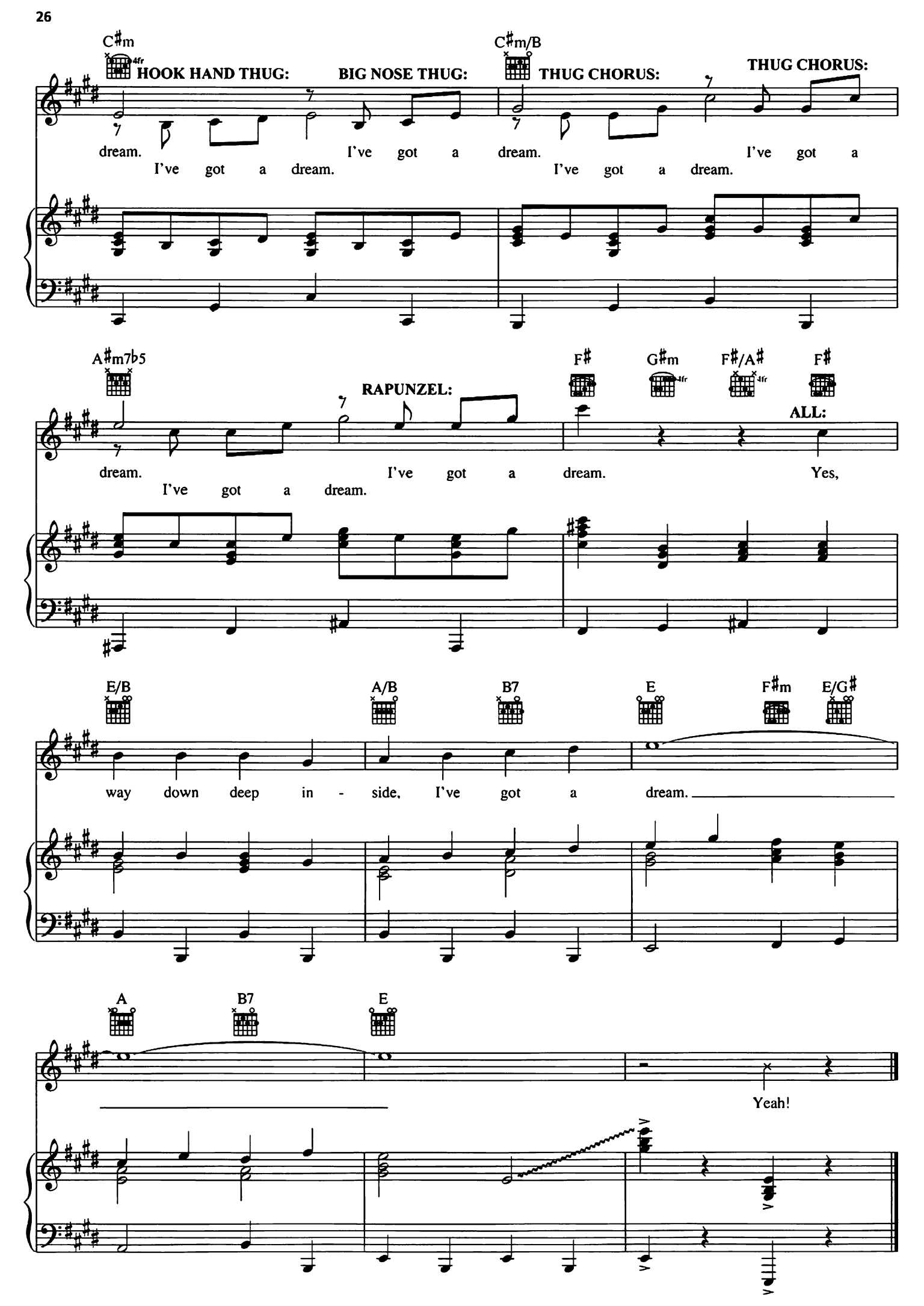
C♯m
HOOK HAND THUG:
BIG NOSE THUG:
C♯m/B
THUG CHORUS:
THUG CHORUS:
dream. I've got a dream. I've got a dream. I've got a dream. I've got a dream.
A♯m7♭5
RAPUNZEL:
F♯
G♯m
F♯/A♯
F♯
ALL:
dream. I've got a dream. I've got a dream. Yes,
E/B
A/B
B7
E
F♯m
E/G♯
way down deep in - side, I've got a dream.
A
B7
E
Yeah!

I SEE THE LIGHT

Music by ALAN MENKEN
Lyrics by DAVID SLATER

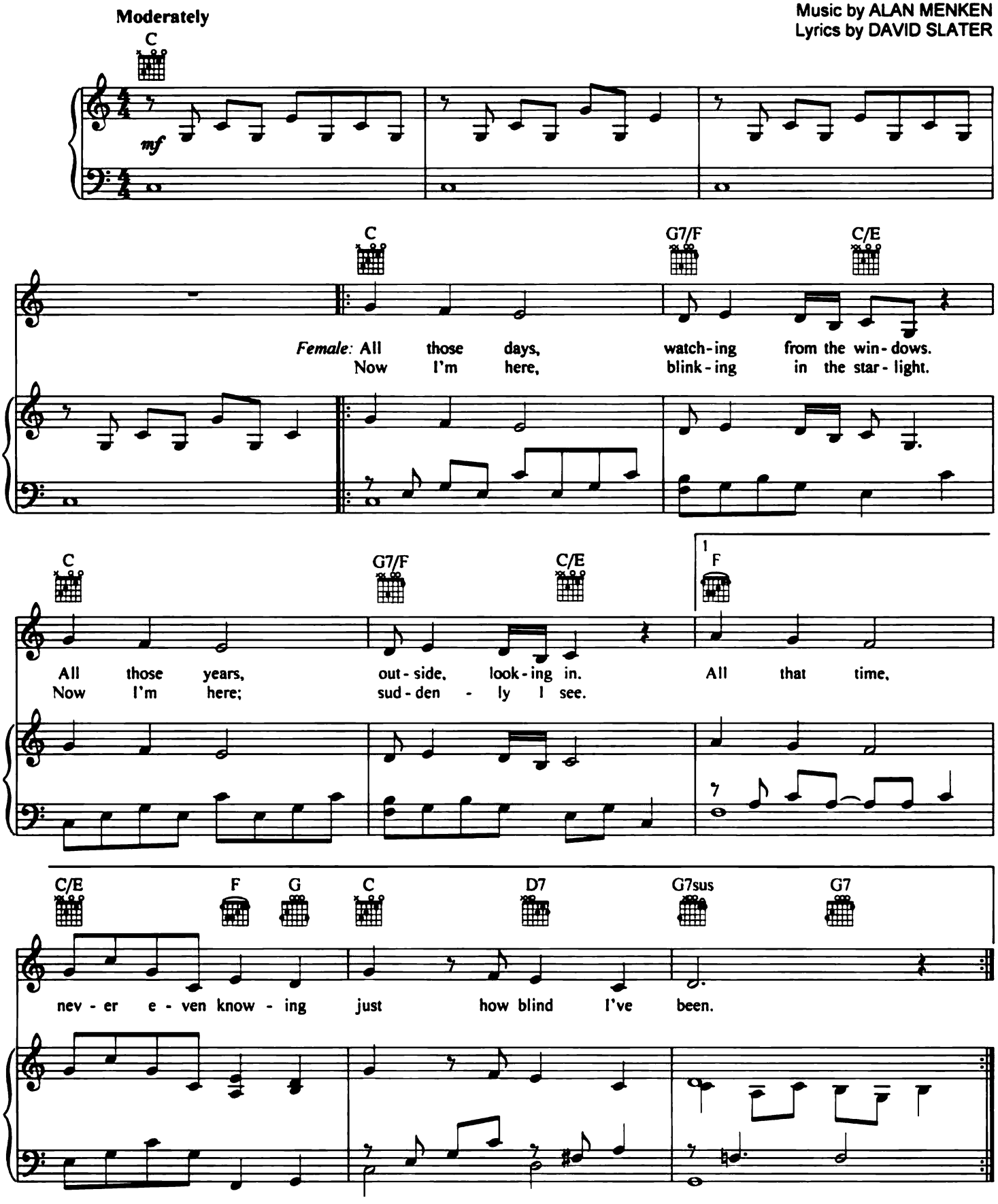

© 2010 Wonderland Music Company, Inc. and Walt Disney Music Company
All Rights Reserved Used by Permission

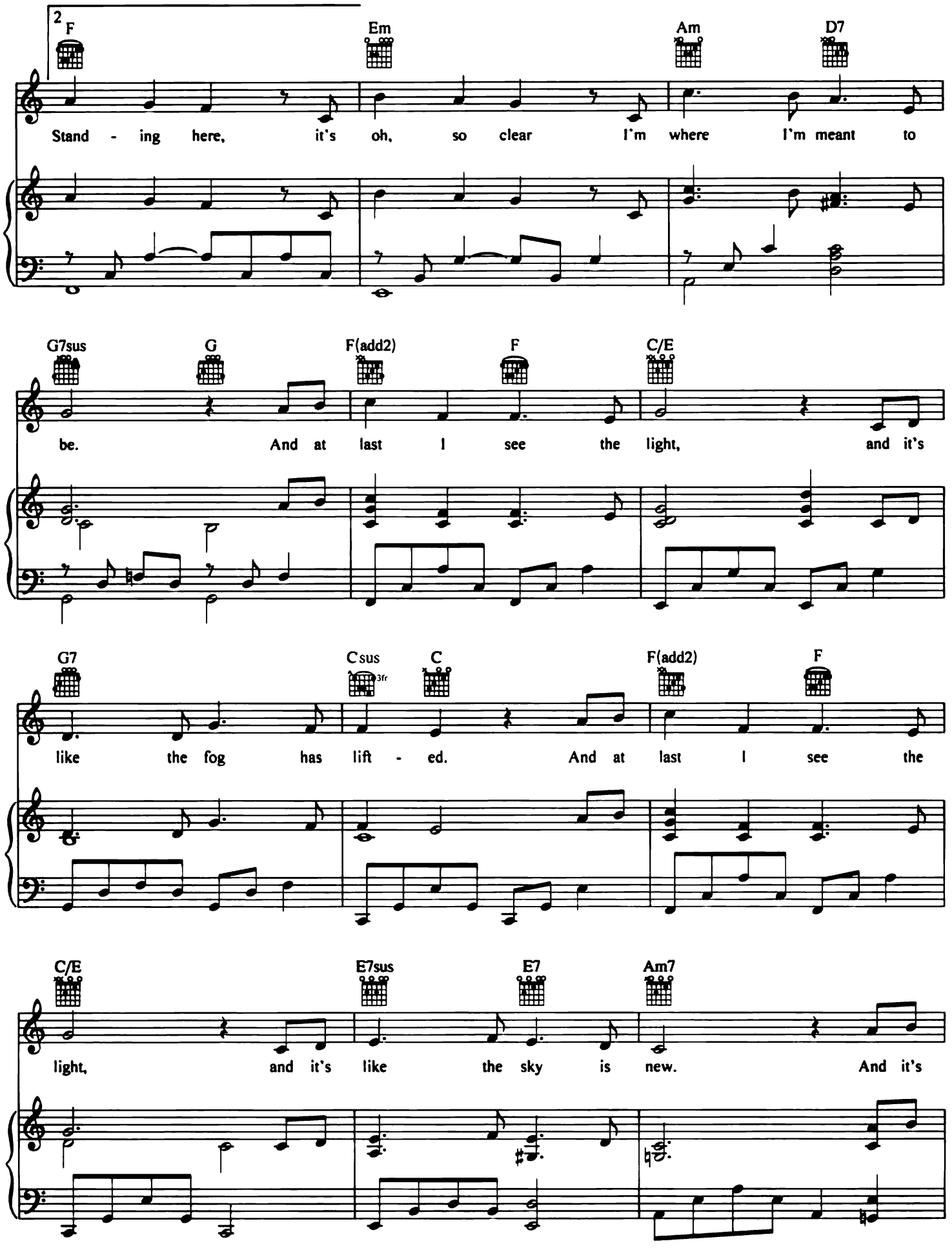
2
F
Em
Am
D7
Stand - ing here, it's oh, so clear I'm where I'm meant to
G7sus
G
F(add2)
F
C/E
be. And at last I see the light, and it's
G7
Csus
3fr
C
F(add2)
F
like the fog has lift - ed. And at last I see the
C/E
E7sus
E7
Am7
light, and it's like the sky is new. And it's

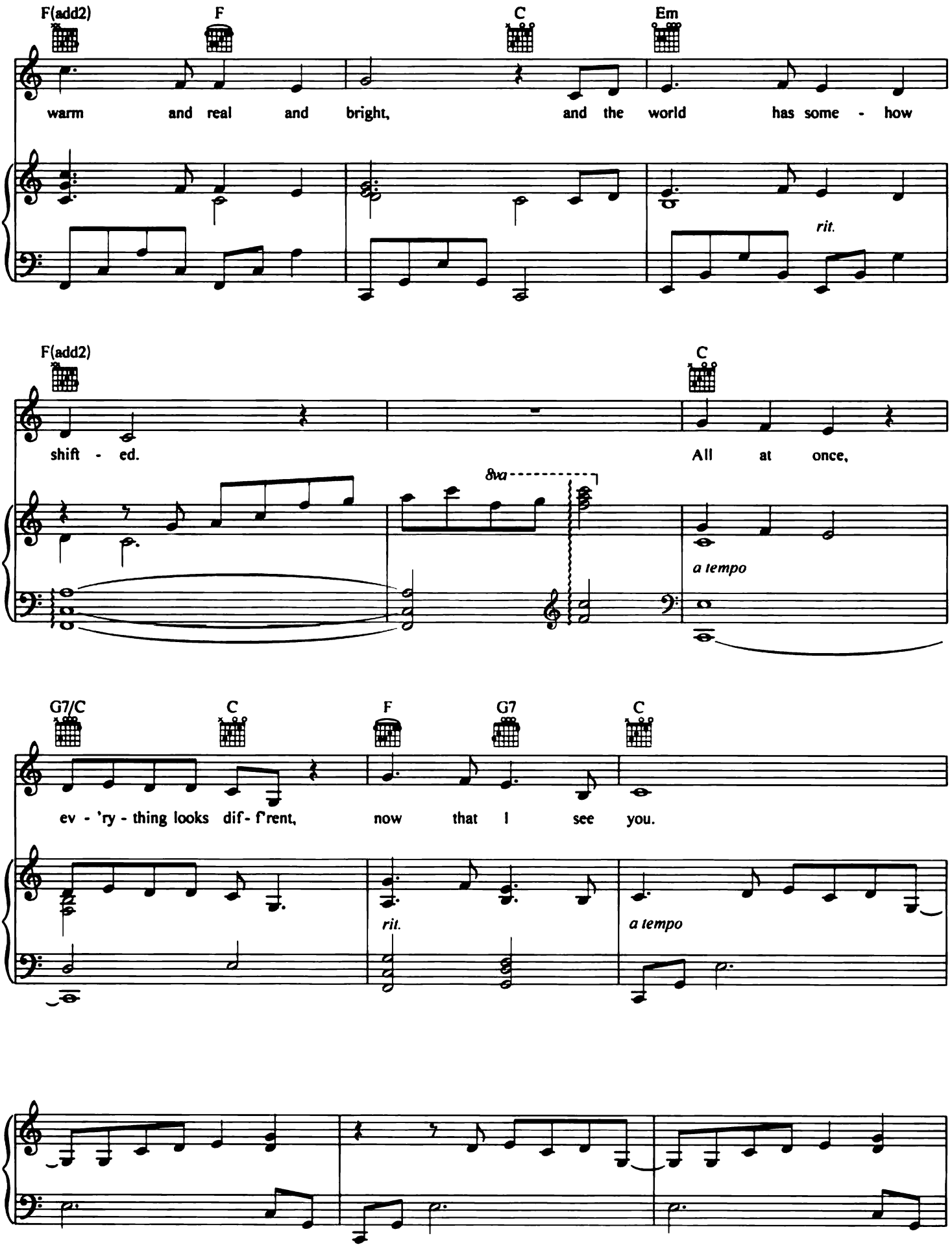
F(add2)
F
C
Em
warm and real and bright, and the world has some - how
rit.
F(add2)
C
shift - ed.
All at once,
8va
a tempo
G7/C
C
F
G7
C
ev - 'ry - thing looks dif - f'rent, now that I see you.
rit.
a tempo

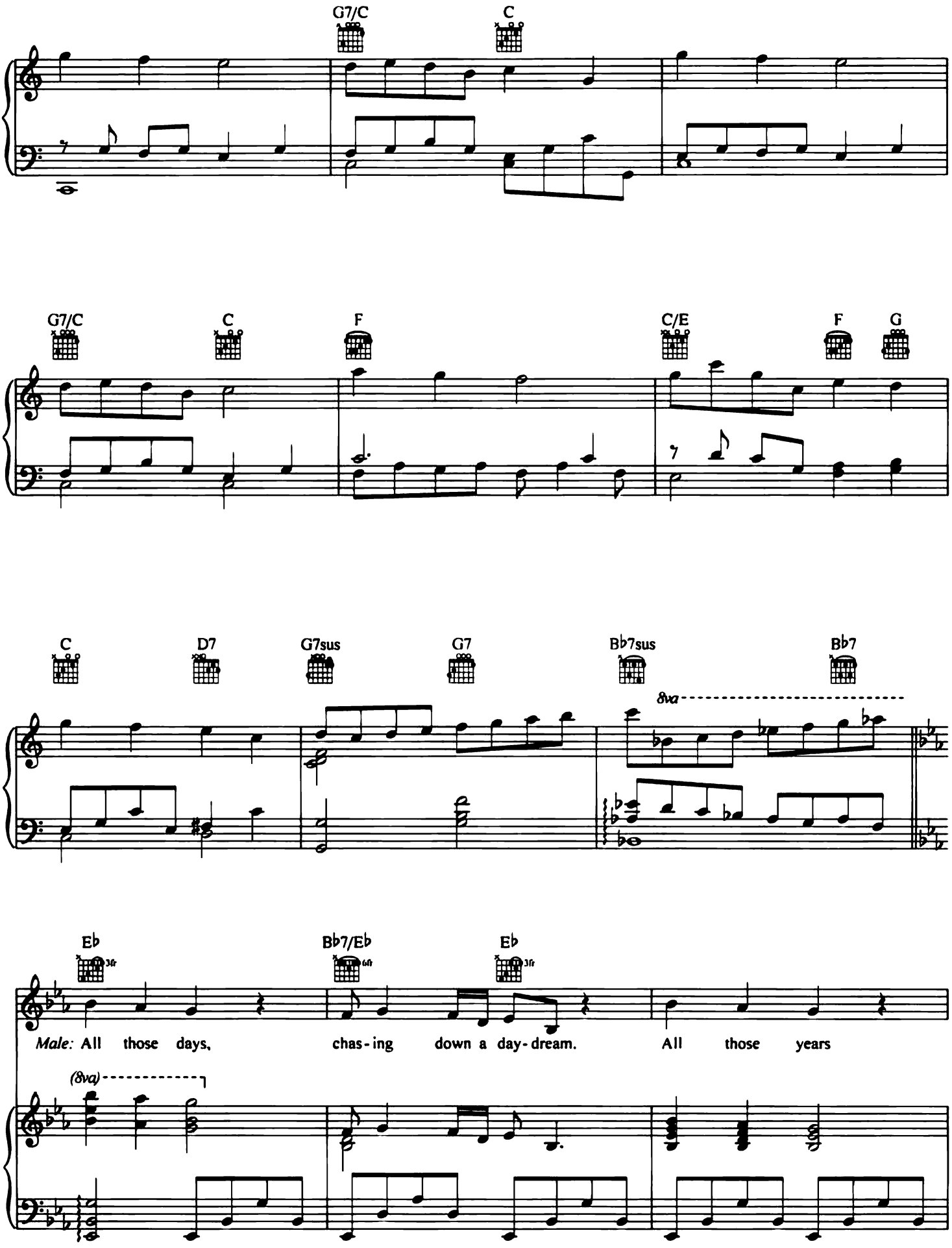
G7/C
C
G7/C
C
F
C/E
F
G
C
D7
G7sus
G7
Bb7sus
Bb7
8va
Eb
Bb7/Eb
Eb
Male: All those days, chas-ing down a day-dream. All those years
(8va)

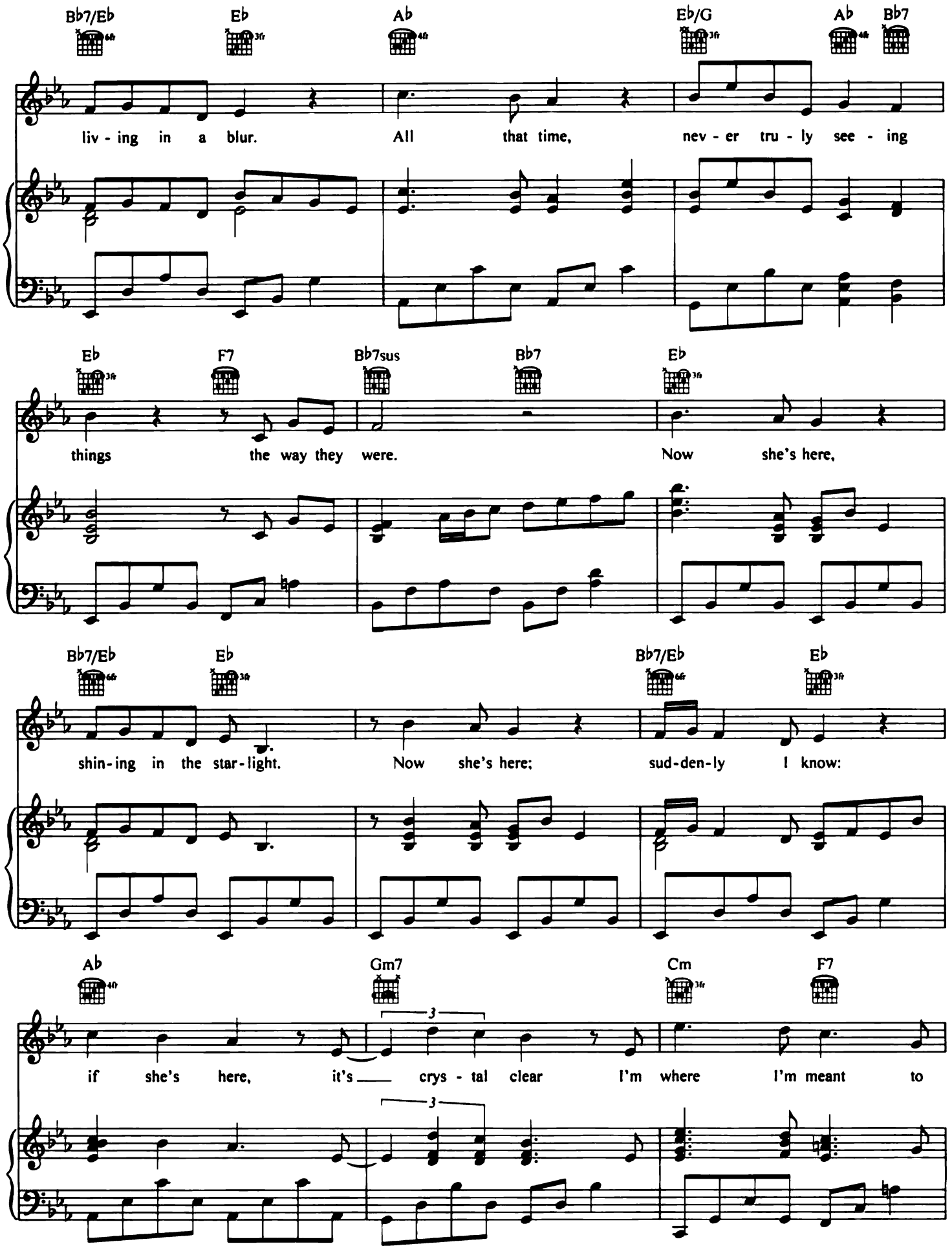
Bb7/Eb
Eb
Ab
Eb/G
Ab
Bb7
liv - ing in a blur. All that time, nev - er tru - ly see - ing
Eb
F7
Bb7sus
Bb7
Eb
things the way they were. Now she's here,
Bb7/Eb
Eb
Bb7/Eb
Eb
shin-ing in the star-light. Now she's here; sud-den-ly I know:
Ab
Gm7
Cm
F7
if she's here, it's crys - tal clear I'm where I'm meant to

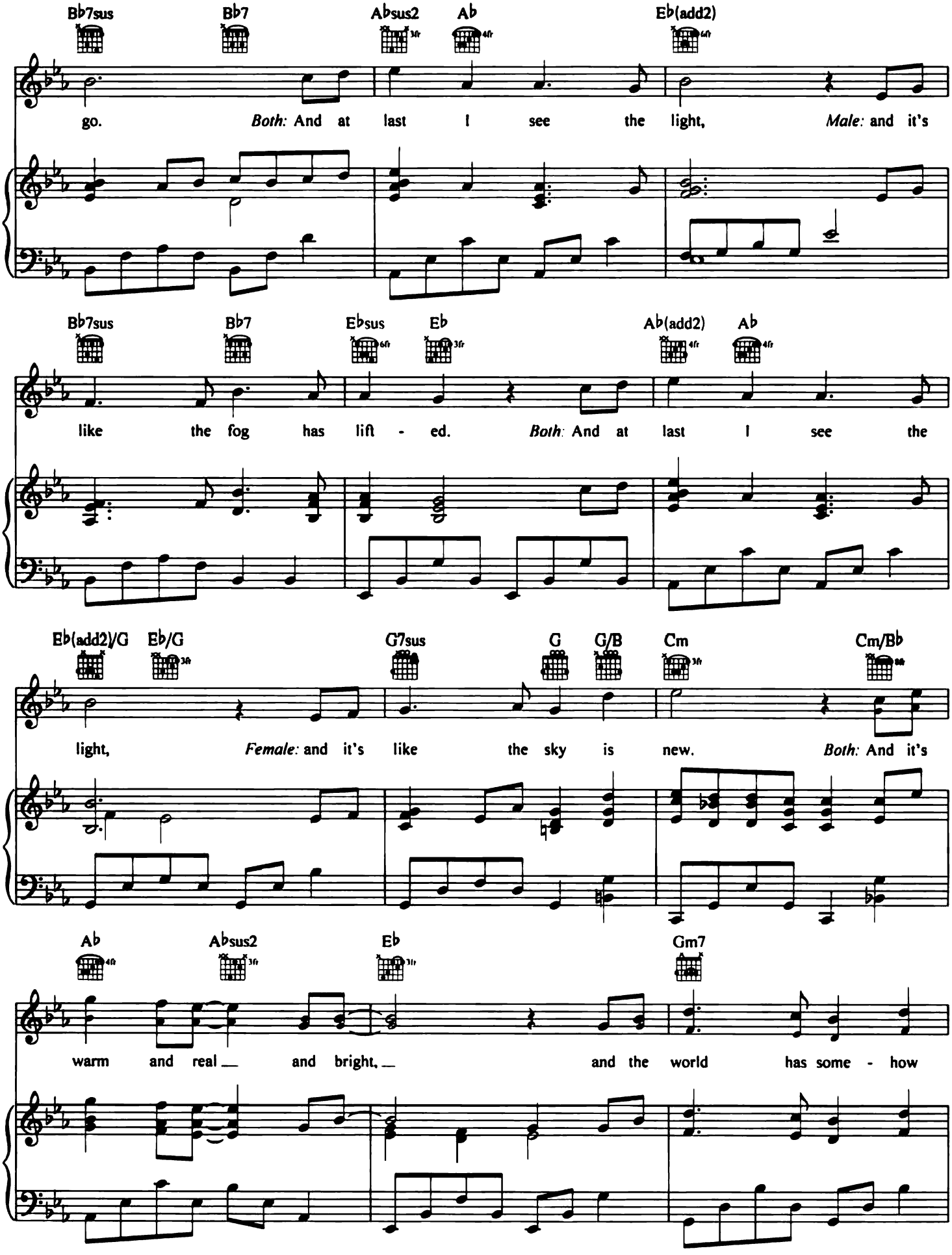
Bb7sus Bb7 Absus2 Ab Eb(add2)
go. Both: And at last I see the light, Male: and it's
Bb7sus Bb7 Ebsus Eb Ab(add2) Ab
like the fog has lift - ed. Both: And at last I see the
Eb(add2)/G Eb/G G7sus G G/B Cm Cm/Bb
light, Female: and it's like the sky is new. Both: And it's
Ab Absus2 Eb Gm7
warm and real and bright, and the world has some - how

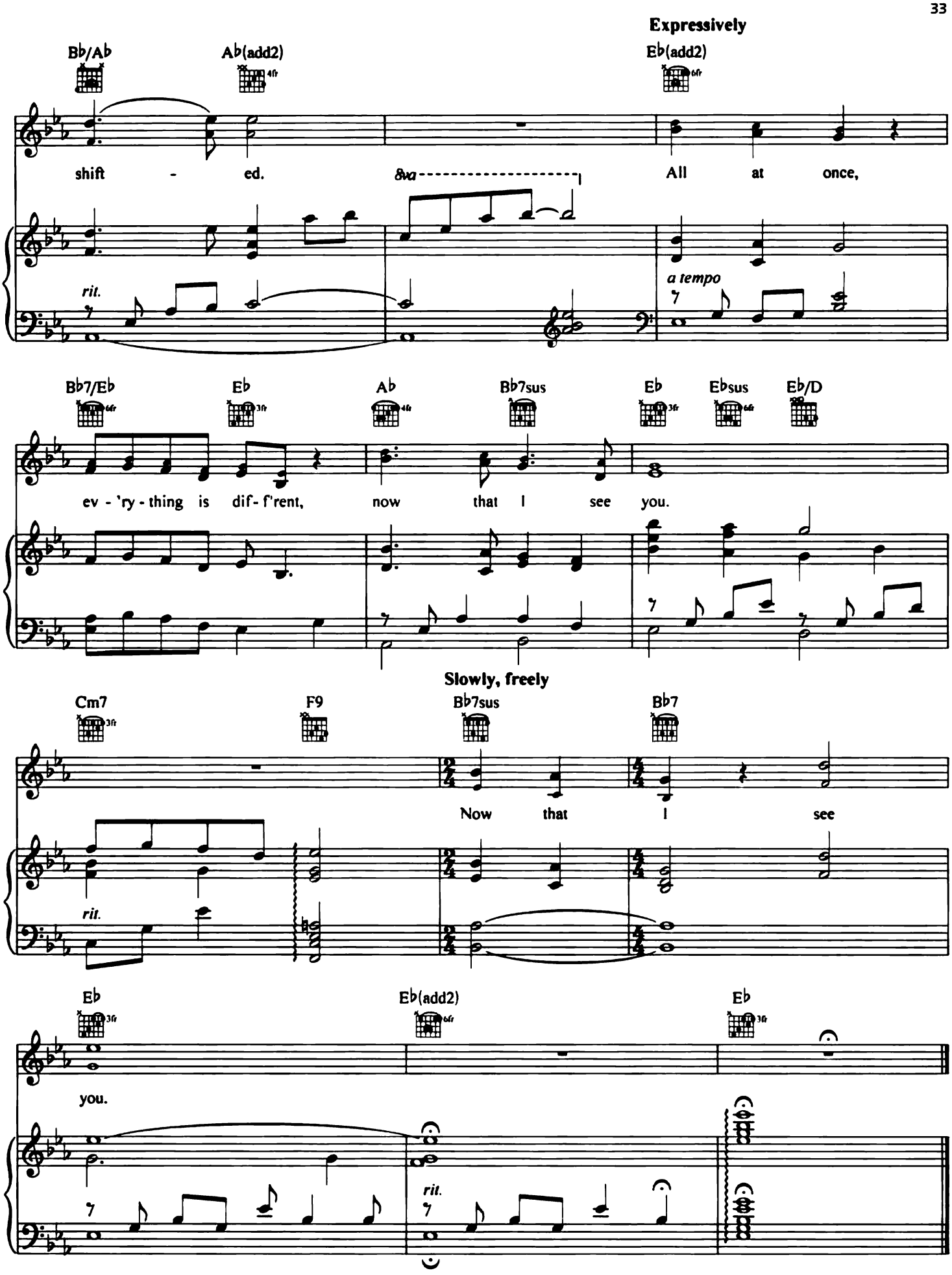
Expressively
Bb/Ab
Ab(add2)
Eb(add2)
shift - ed.
8va
All at once,
rit.
a tempo
Bb7/Eb
Eb
Ab
Bb7sus
Eb
Ebsus
Eb/D
ev - 'ry - thing is dif- f'rent, now that I see you.
Slowly, freely
Cm7
F9
Bb7sus
Bb7
Now that I see
rit.
Eb
Eb(add2)
Eb
you.
rit.

HEALING INCANTATION

Music by ALAN MENKEN
Lyrics by GLENN SLATER

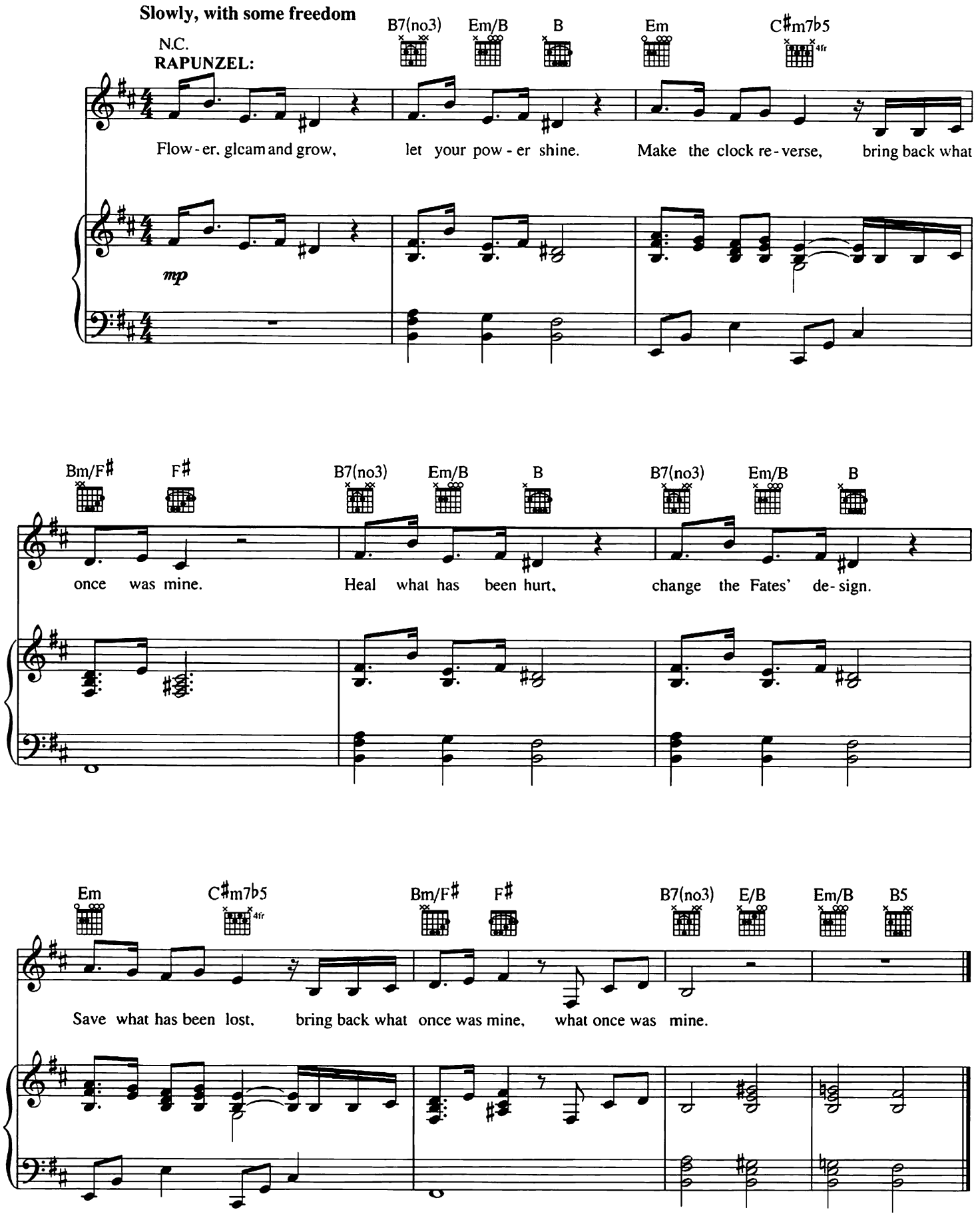

© 2010 Wonderland Music Company, Inc. and Walt Disney Music Company
All Rights Reserved Used by Permission

SOMETHING THAT I WANT

Music and Lyrics by
GRACE POTTER

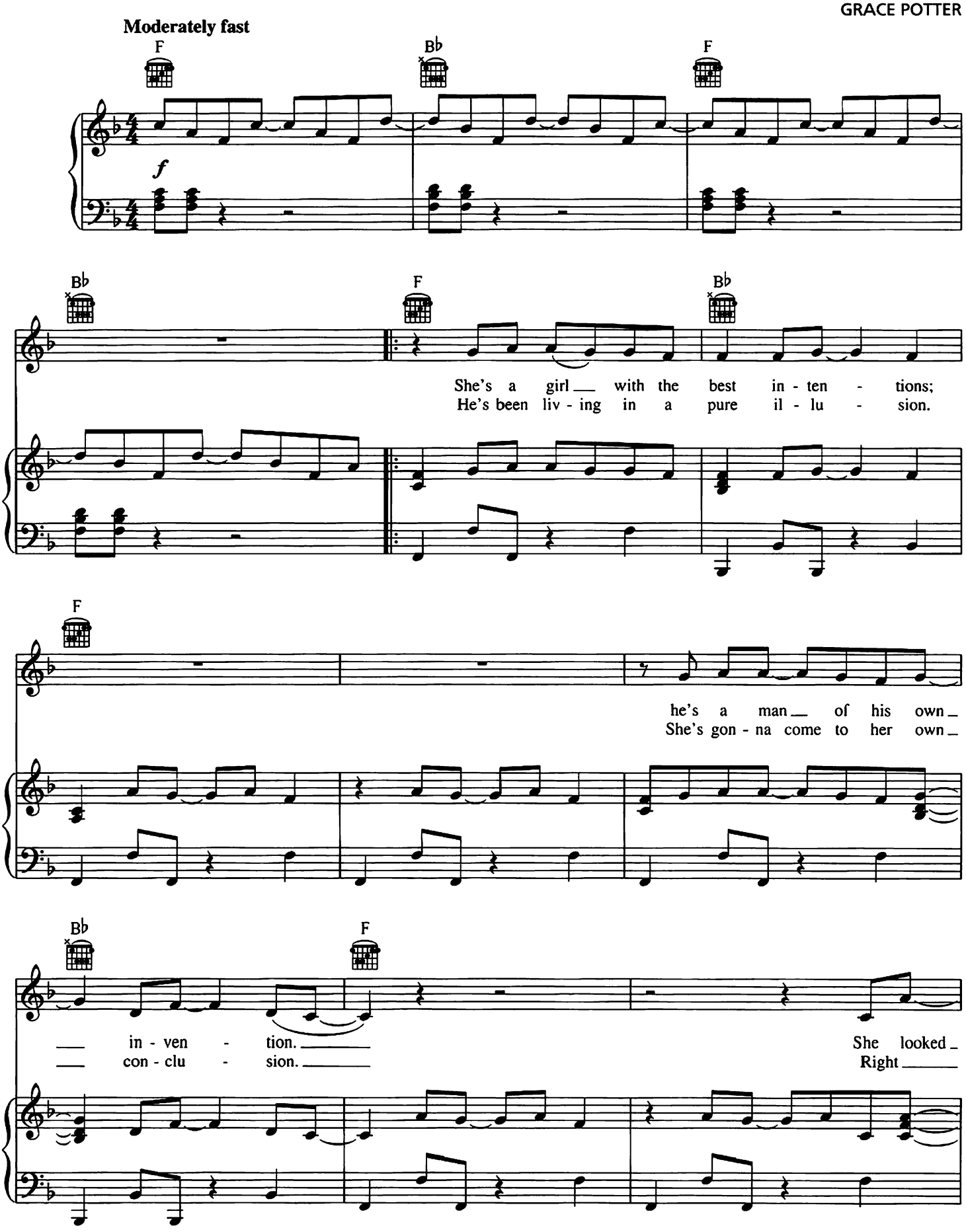

© 2010 Walt Disney Music Company
All Rights Reserved Used by Permission

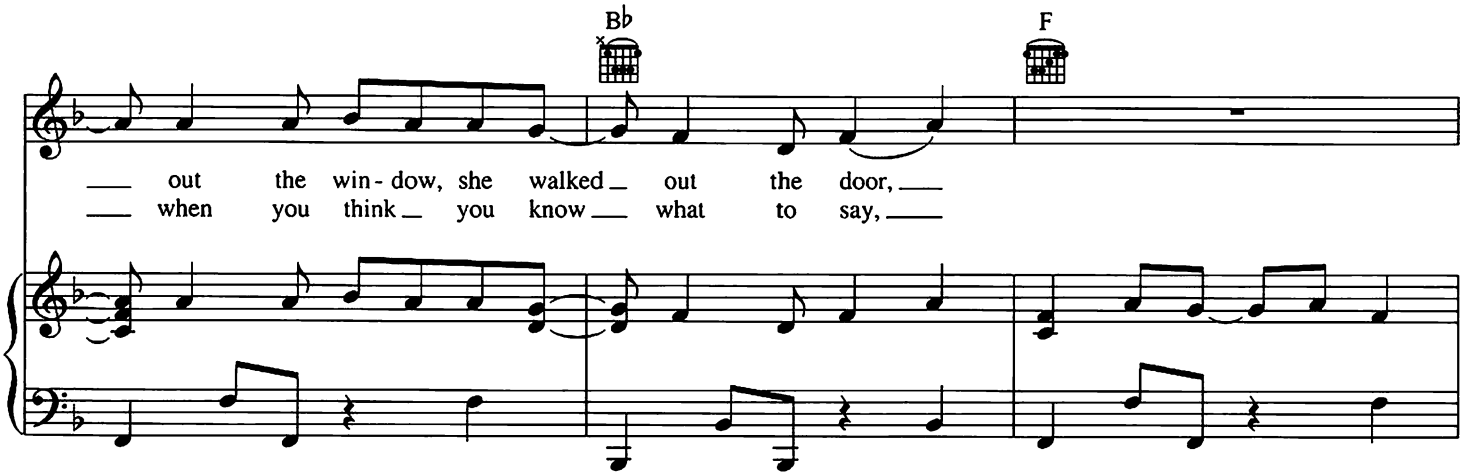
B♭
F
out the win - dow, she walked out the door,
when you think you know what to say,

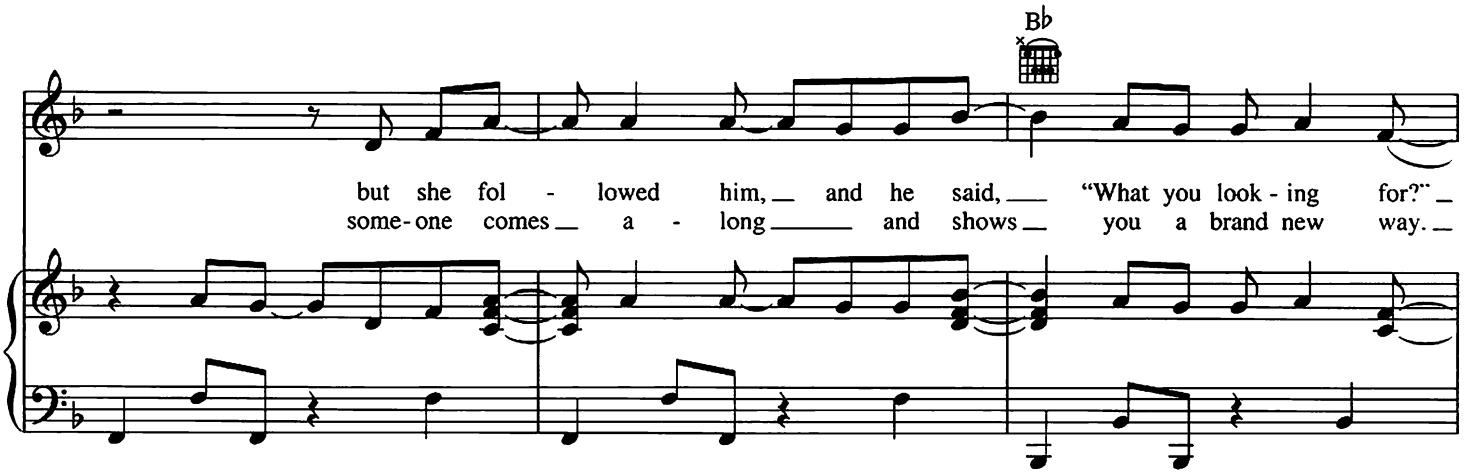
B♭
but she fol - lowed him, and he said, "What you look - ing for?"
some - one comes a - long and shows you a brand new way.

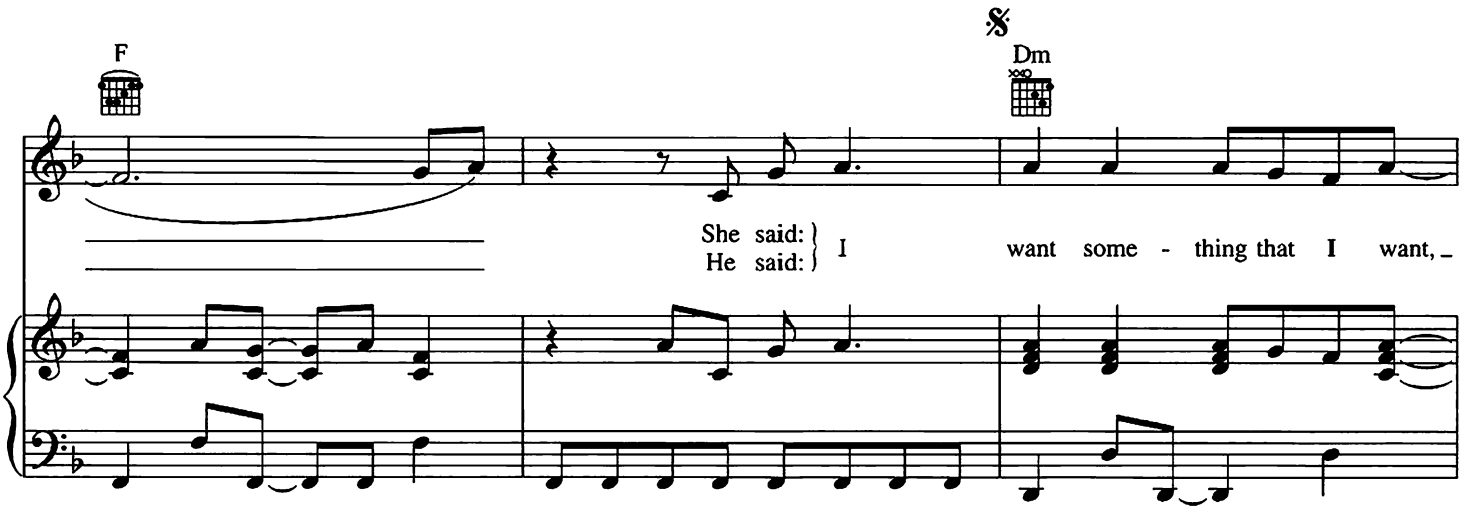
F
𝄋
Dm
She said:
He said:
I want some - thing that I want,

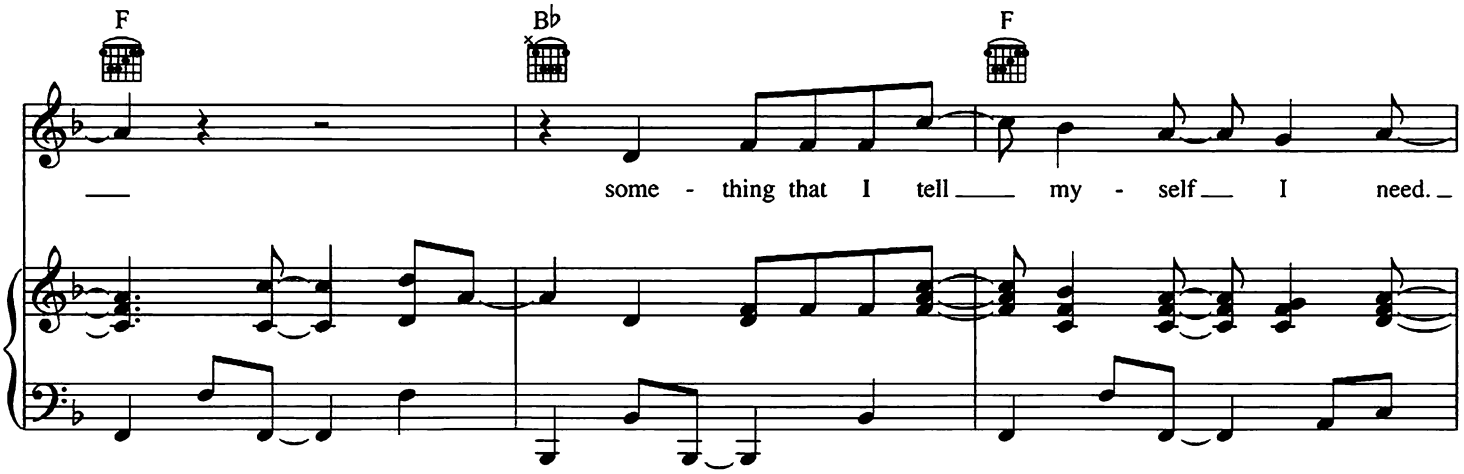
F
B♭
F
some - thing that I tell my - self I need.

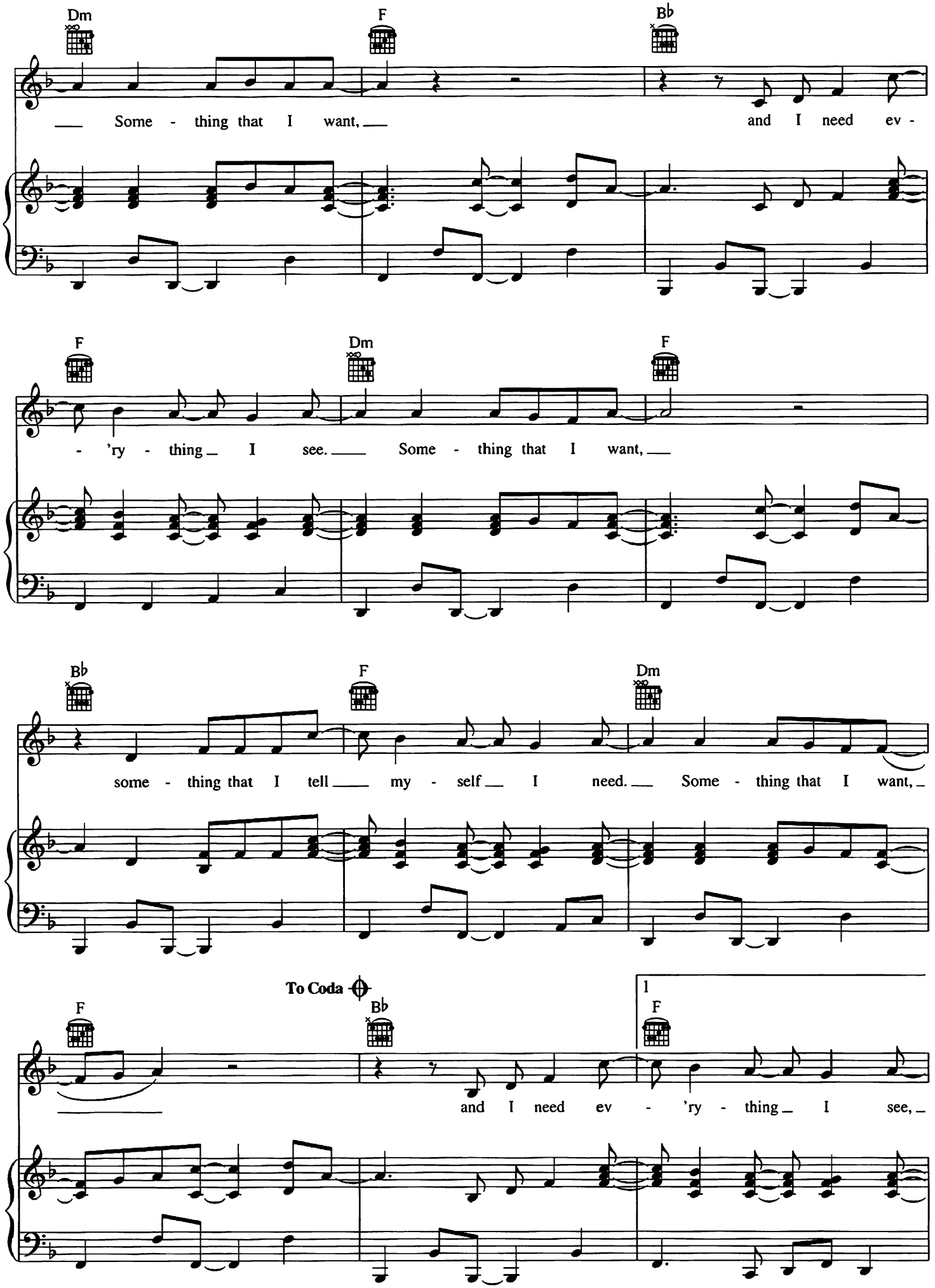
Dm
F
B♭
Some - thing that I want,
and I need ev -
F
Dm
F
- 'ry - thing I see.
Some - thing that I want,
B♭
F
Dm
some - thing that I tell my - self I need.
Some - thing that I want,
To Coda
F
B♭
F
and I need ev - 'ry - thing I see,

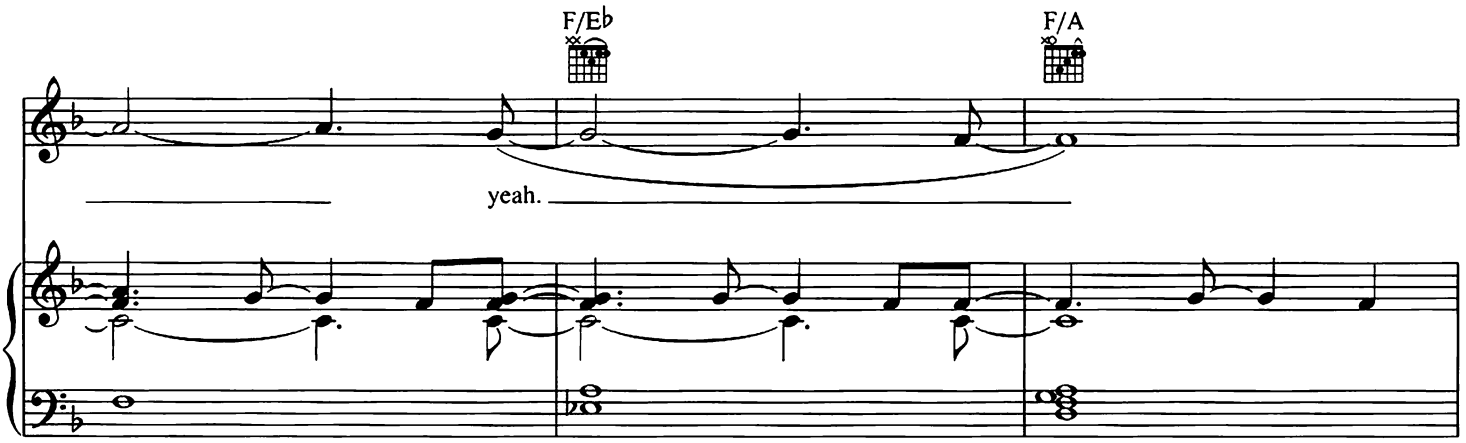
F/E♭
F/A
yeah.

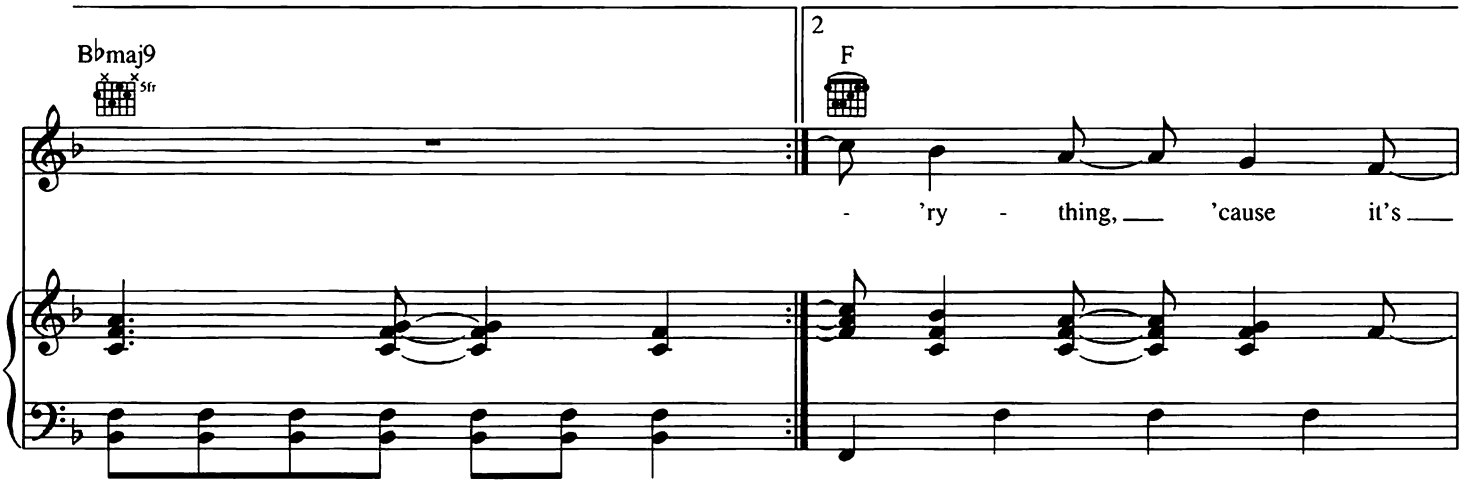
B♭maj9
5fr
2
F
- 'ry - thing, 'cause it's

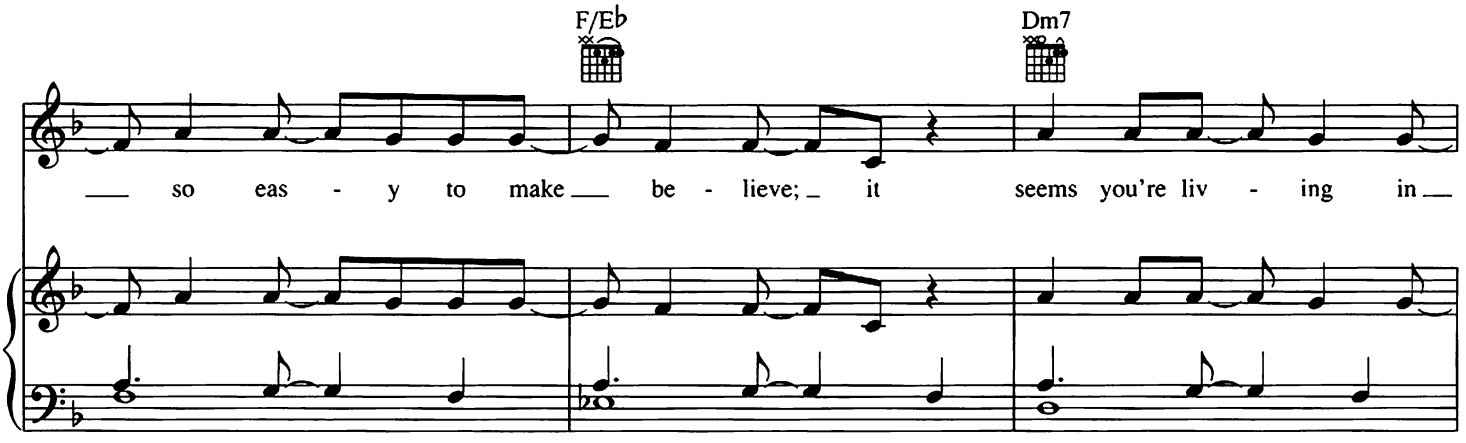
F/E♭
Dm7
so eas - y to make be - lieve; it seems you're liv - ing in

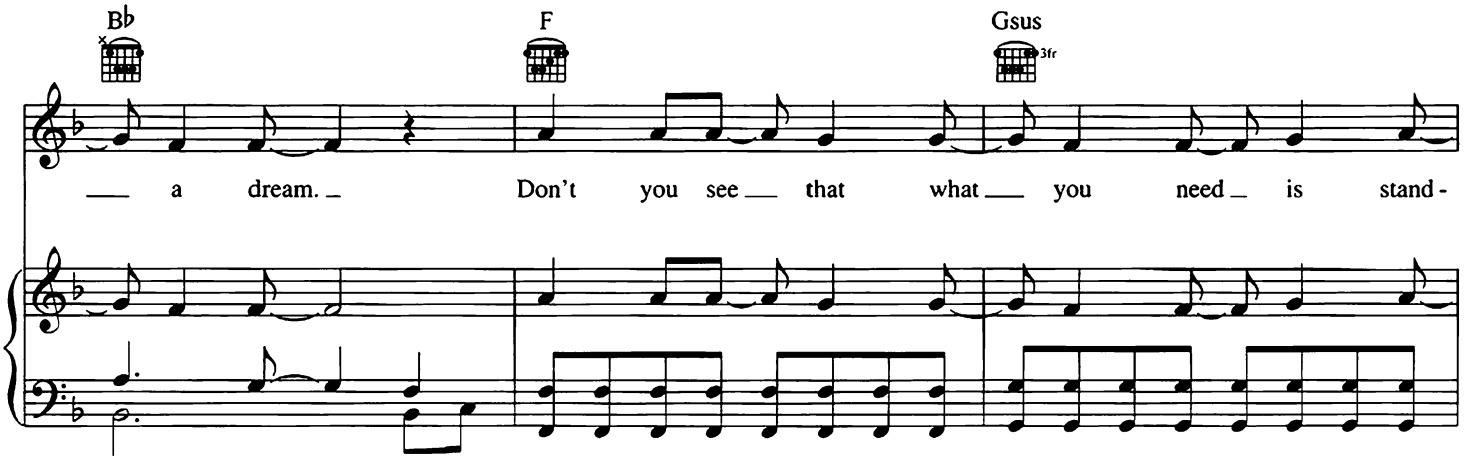
B♭
F
Gsus
3fr
a dream. Don't you see that what you need is stand -

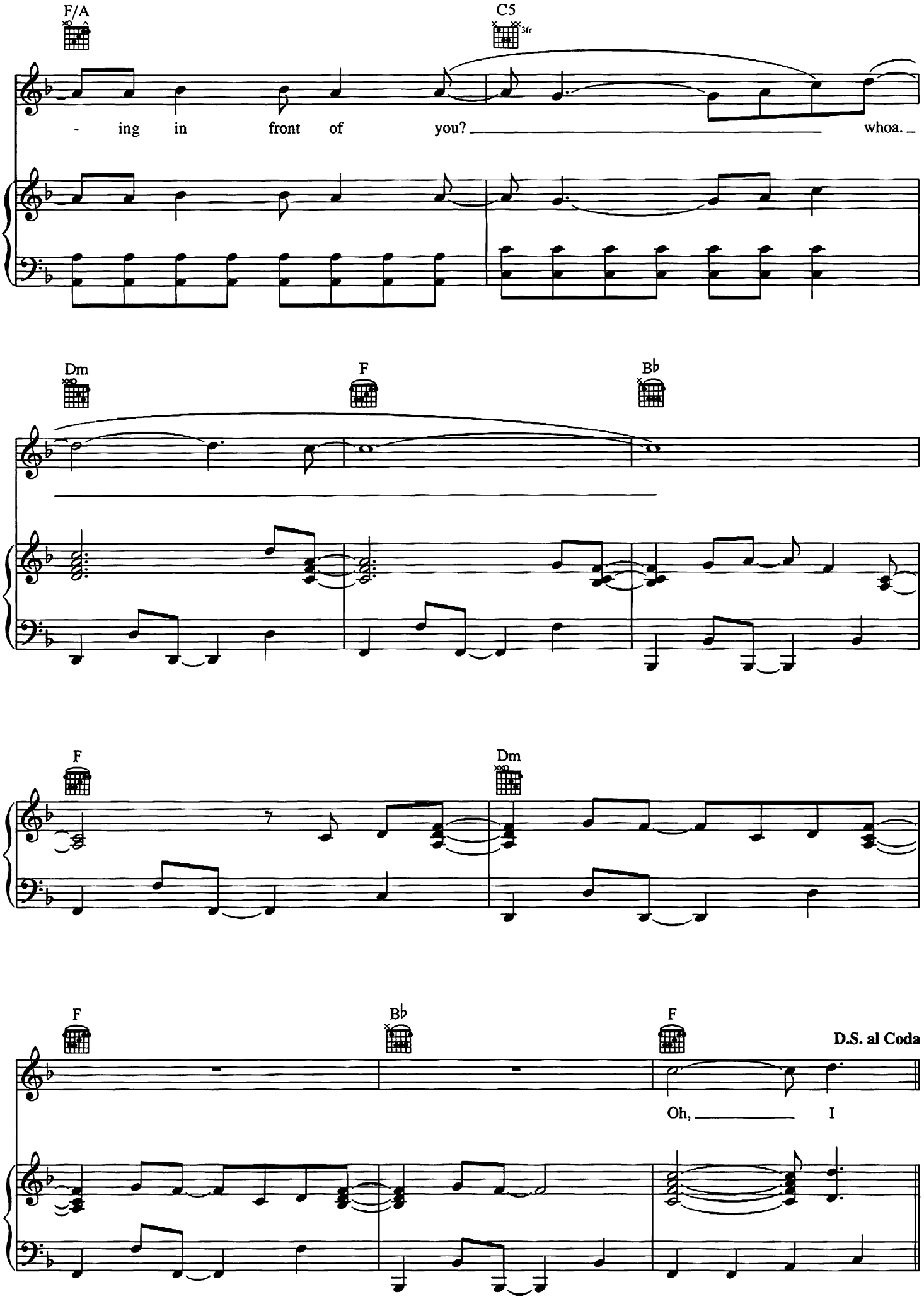
F/A
C5
3fr
- ing in front of you?
whoa.
Dm
F
B♭
F
Dm
F
B♭
F
D.S. al Coda
Oh,
I

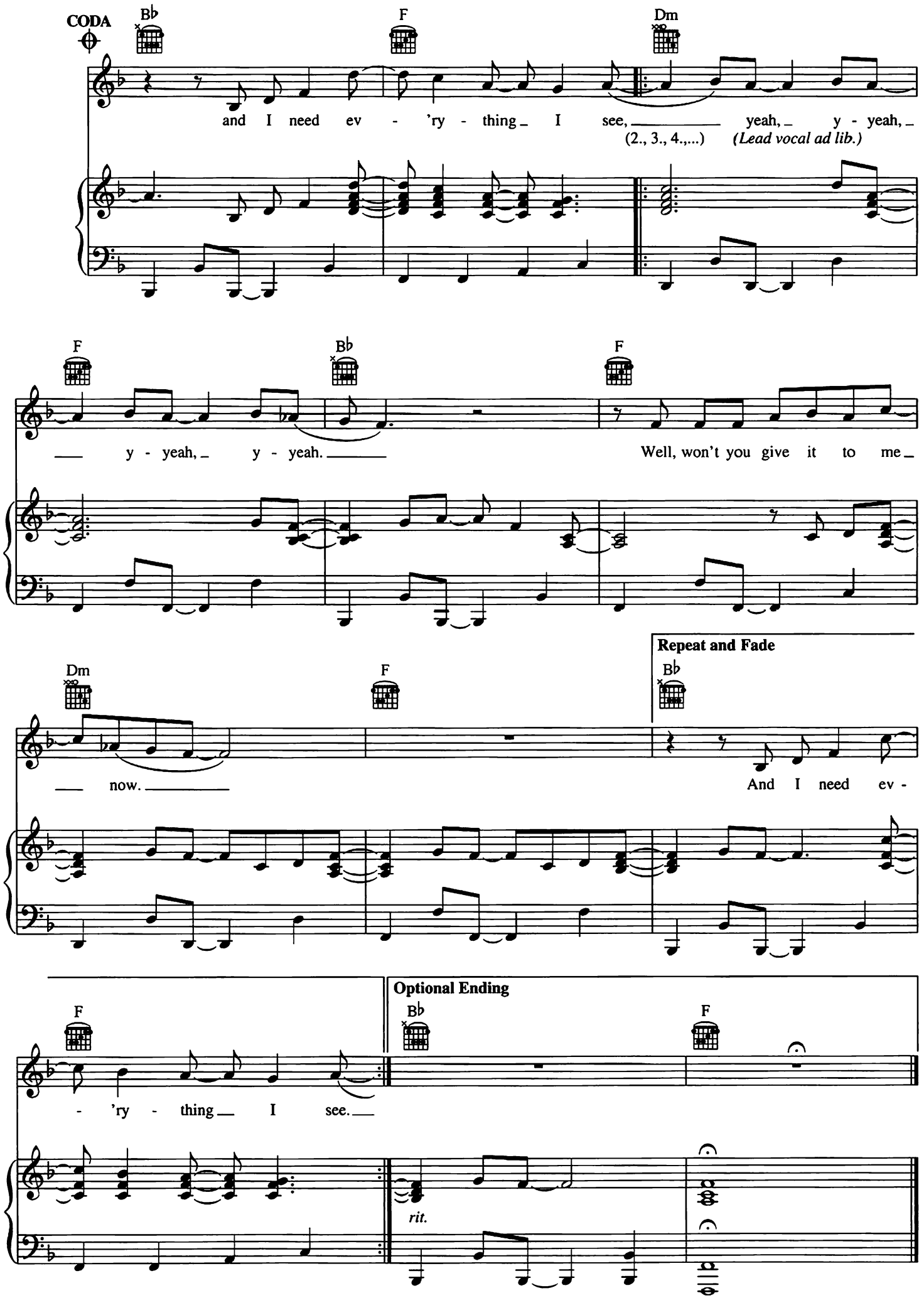
CODA
B♭
F
Dm
and I need ev - 'ry - thing I see, yeah, y - yeah,
(2., 3., 4.,...)
(Lead vocal ad lib.)
F
B♭
F
y - yeah, y - yeah.
Well, won't you give it to me
Dm
F
B♭
Repeat and Fade
now.
And I need ev -
F
B♭
F
Optional Ending
- 'ry - thing I see.
rit.

When Will My Life Begin?

Mother Knows Best

I've Got A Dream

I See The Light

Healing Incantation

Something That I Want

U.S. $14.99

8 84088 53858 3
HL00313524

WALT DISNEY MUSIC COMPANY
WONDERLAND MUSIC COMPANY, INC.

DISTRIBUTED BY
HAL•LEONARD

ISBN 978-1-61774-111-1
9 781617 741111